

#  
NA  
1131  
044

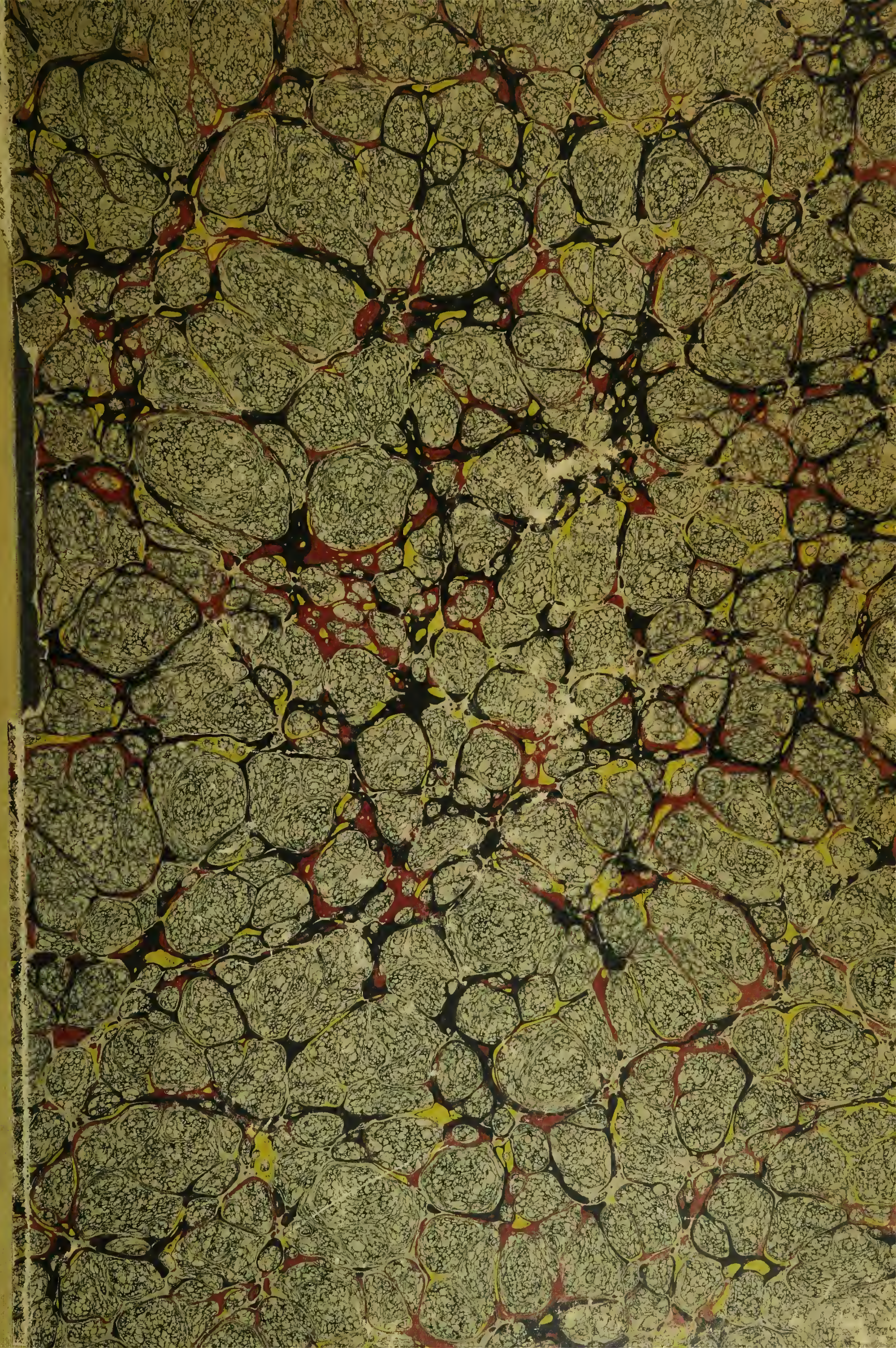



Cornell University

Library

OF THE

College of Architecture

AS.431.

1076

Cornell University Library  
NA 1131.O44

The old brick architecture of Holland an



3 1924 015 390 341 Imp. cov.1



Cornell University  
Library

The original of this book is in  
the Cornell University Library.

There are no known copyright restrictions in  
the United States on the use of the text.

<http://www.archive.org/details/cu31924015390341>





# THE BRICKBUILDER

---

THE OLD BRICK ARCHITECTURE

... OF ...

HOLLAND AND BELGIUM

---

FIFTY PLATES

VOLUME XII. EXTRA EDITION TO NO. 1

JANUARY, 1903

## THE BRICKBUILDER.

Published monthly by ROGERS & MANSON, 85 Water Street, Boston, Mass.

Entered at the Boston, Mass., Post Office as Second Class Mail Matter, March 12, 1892.  
Copyright, 1893, by the BRICKBUILDER PUBLISHING COMPANY.

Subscription price, mailed flat to subscribers in the United States and Canada . . . . . \$5.00 per year  
To countries in the Postal Union . . . . . \$6.00 per year

For sale by all newsdealers in the United States and Canada.

Trade supplied by the American News Company and its branches.

# ROTCHE TRAVELLING SCHOLARSHIP ENVOI DRAWINGS

VOLUME II

FIFTY-EIGHT PLATES Three of them by the Color Process

DRAWINGS MADE BY

ROBERT C. SPENCER, Jr.	Scholar 1891	LOUIS H. BOYNTON	Scholar 1896
JOHN W. CASE	" 1892	HENRY B. PENNELL	" 1897
WALTER H. KILHAM	" 1893	LOUIS C. NEWHALL	" 1898
HAROLD VAN B. MAGONIGLE	" 1894	LOUIS W. PULSIFER	" 1899
WILL S. ALDRICH	" 1895		

HANDSOMELY BOUND, CLOTH, SIZE 12 X 16 INCHES. PRICE \$16.00 DELIVERED  
EDITION LIMITED TO 100 COPIES

ROGERS & MANSON, Publishers (for the Boston Society of Architects), 85 Water Street, Boston, Mass.

## School Architecture BY EDMUND M. WHEELWRIGHT



A STANDARD Work on Schoolhouse Designing and Planning, in which every essential detail of schoolhouse construction is considered.

Contains over 250 illustrations of the best types of modern schoolhouses.

Primary, Grammar, High, Normal, Manual Training and Mechanic Arts Schoolhouses treated in detail; also Heating, Ventilation and Sanitation, with a chapter on Specifications.

Cloth Bound 350 pages Size 10 1-2 x 7 1-2  
Price Delivered \$5.00



ROGERS & MANSON, Publishers, 85 Water Street, Boston, Massachusetts



## The Old Brick Architecture of Holland and Belgium

“**D**ID you ever notice a little touch of art which shows itself in the way they lay their brick bond as differing from the English? Both use most generally the so-called English bond,—continuous rows, first of stretchers, then of headers. The English lay these rows all alike, but the Dutch break joint with the stretcher rows, thus keeping the same structural strength, but varying the lines of the vertical joints and giving regular diagonal lines which are very pleasing. It adds just that touch of art which we find all through Dutch work when compared with English of a similar period. Where Tudor work is coarse (picturesque and strong, it is true), the Dutch is refined and executed with the skill of an artist, and even where the Dutch run into vagaries, they are such as artists use, and one can well pardon a little frivolity in art to a people who have had so much stern reality in their daily lives.

“Then one is struck by the fact that they never try to do with brick what it is unsuited for—they never try to conceal joints and make their walls look smooth and unbroken, like a surface of cement, and they never attempt any ornament which is not a legitimate constructive use of brick; but they make the most of every opportunity which the material affords to a skilled workman.”





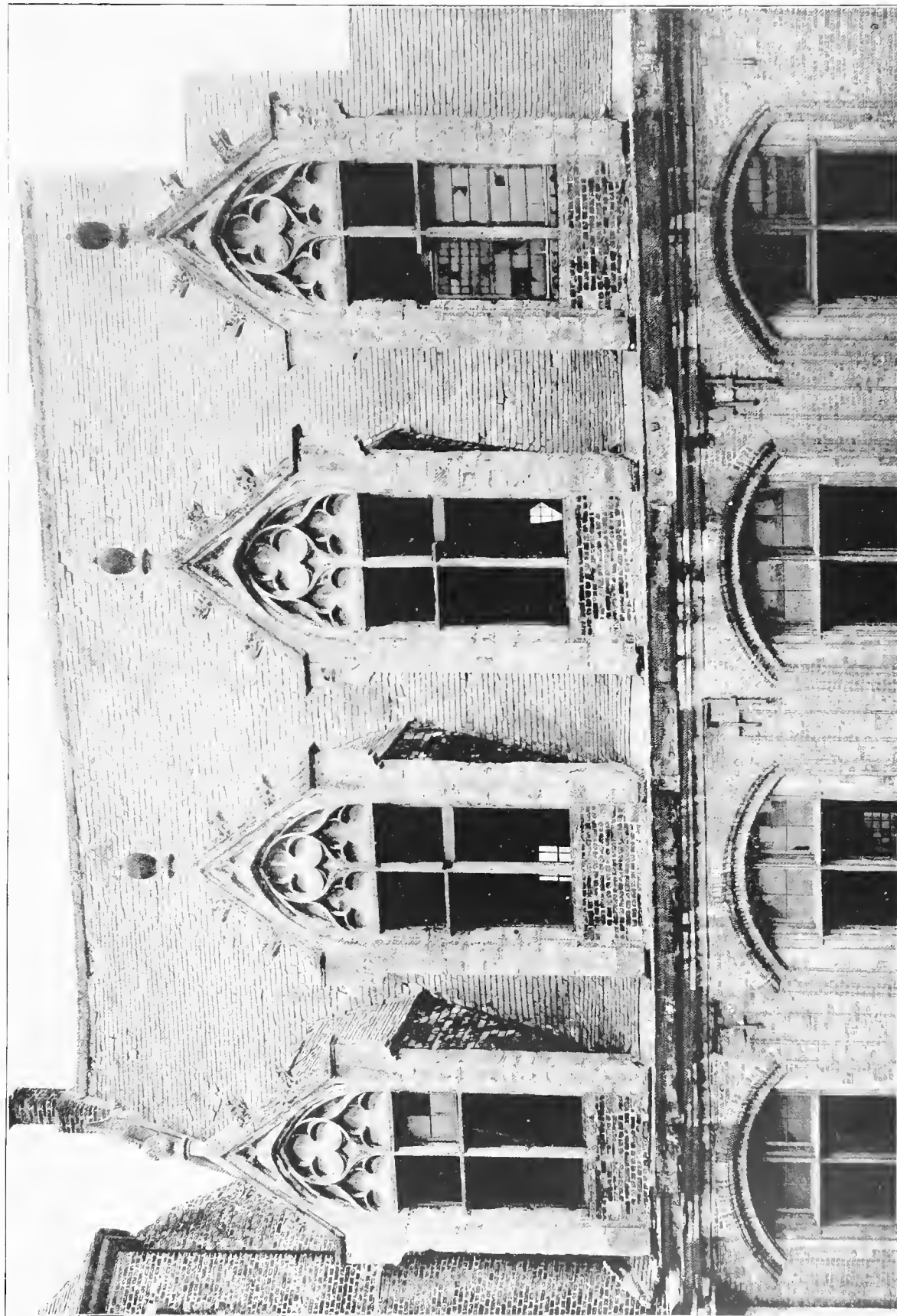

DORMERS, HOUSE AT BRUGES, BELGIUM

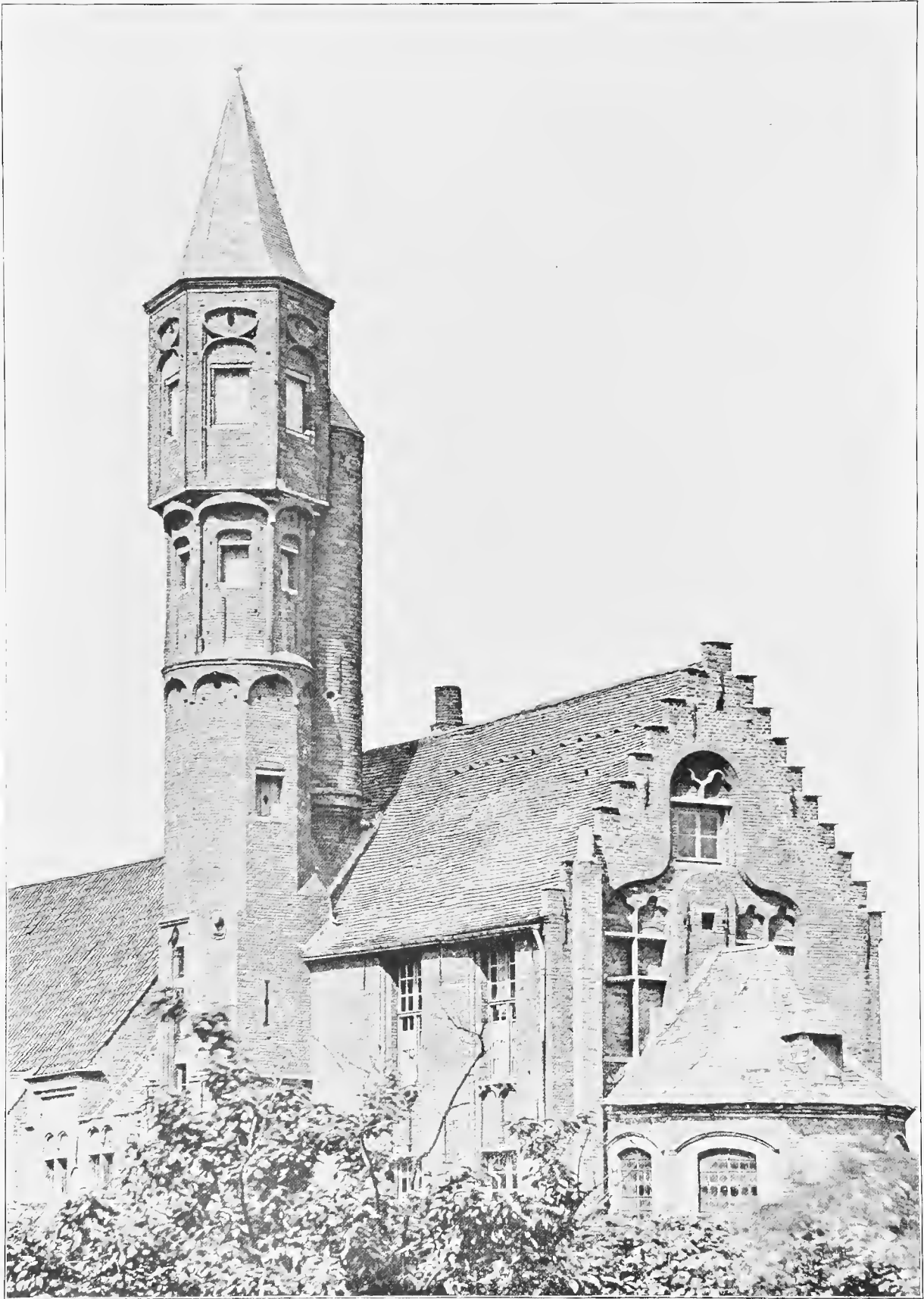

HOUSE AT BRUGES, BELGIUM.



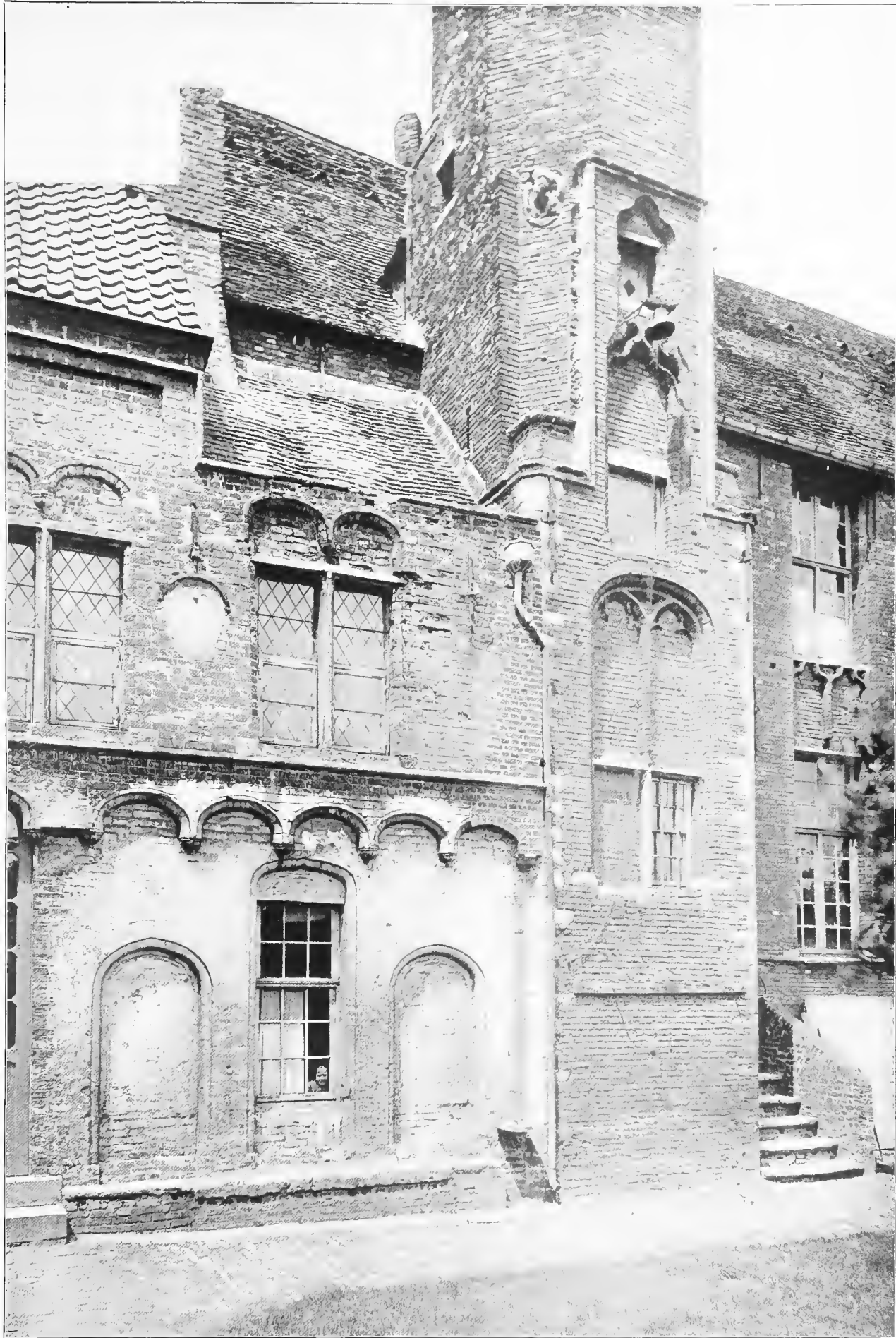

DETAIL OF HOUSE AT BRUGES, BELGIUM.



FAÇADE OF THE PALACE OF THE FRANC. BRUGES BELGIUM.



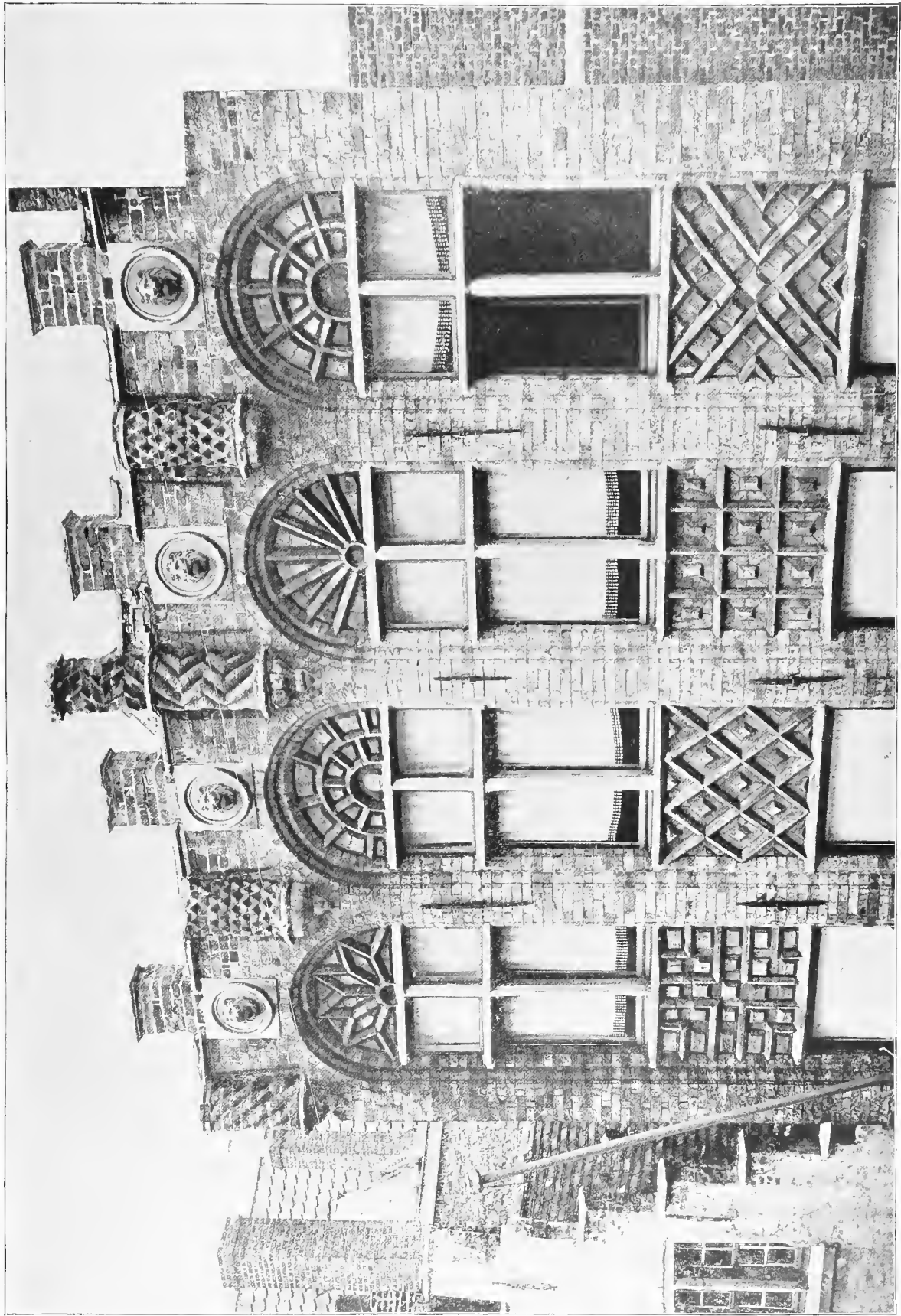

WINDOWS OF HOUSE AT BRUGES, BELGIUM



HOUSE AT BRUGES, BELGIUM.

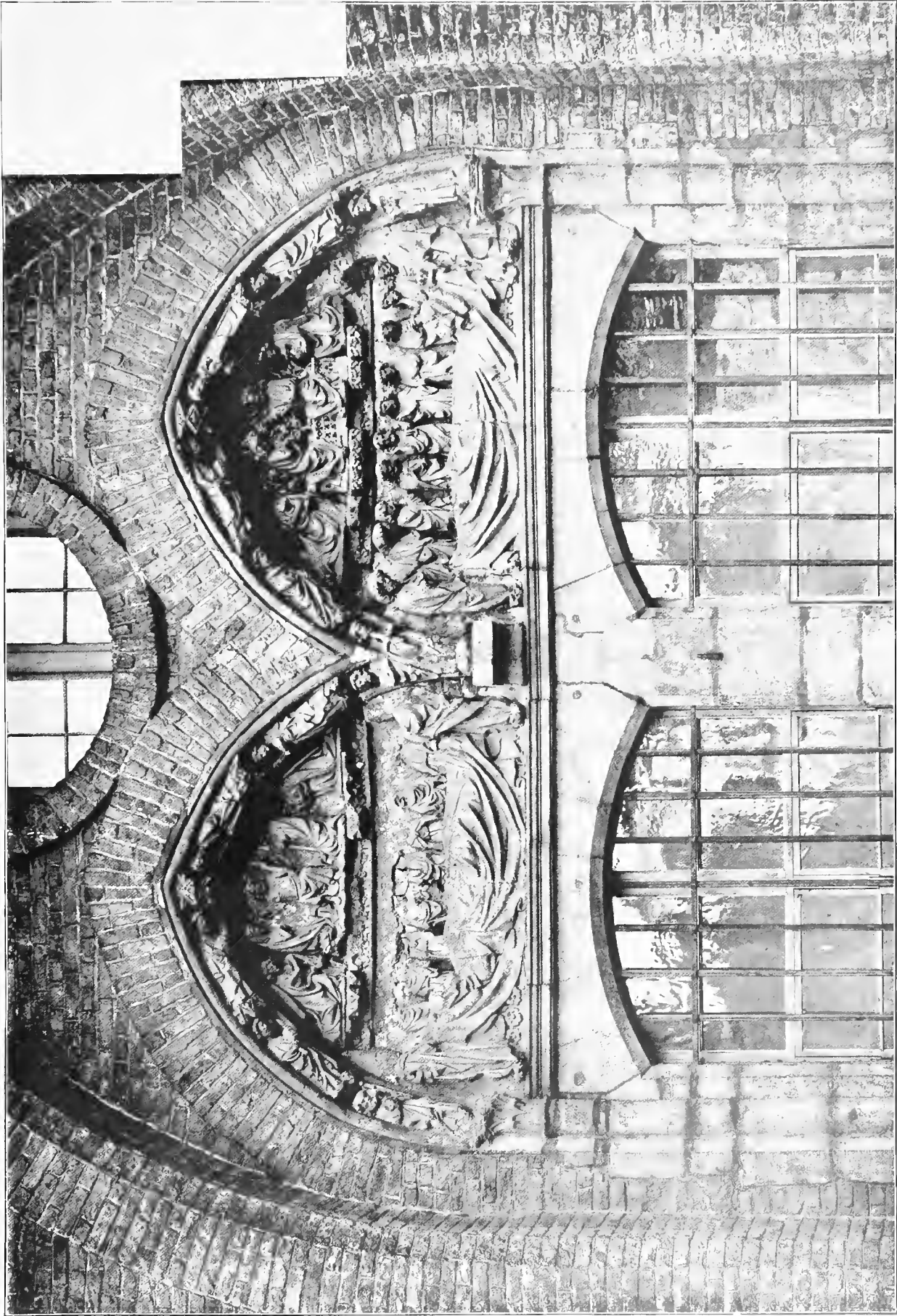

TIMPANUM. HOSPITAL ST JEAN. BRUGES BELGIUM



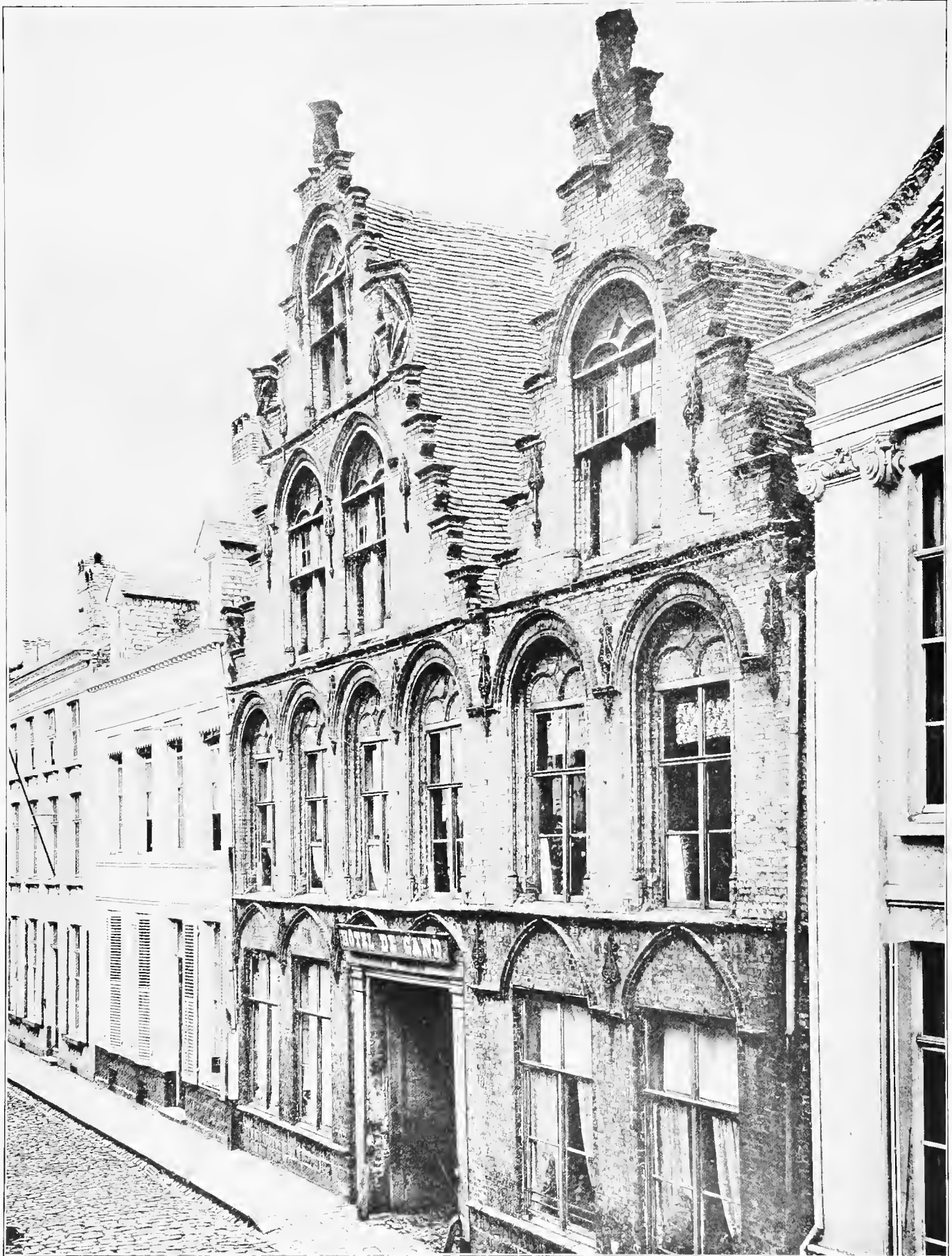

HOUSES TOURNAI, BELGIUM.

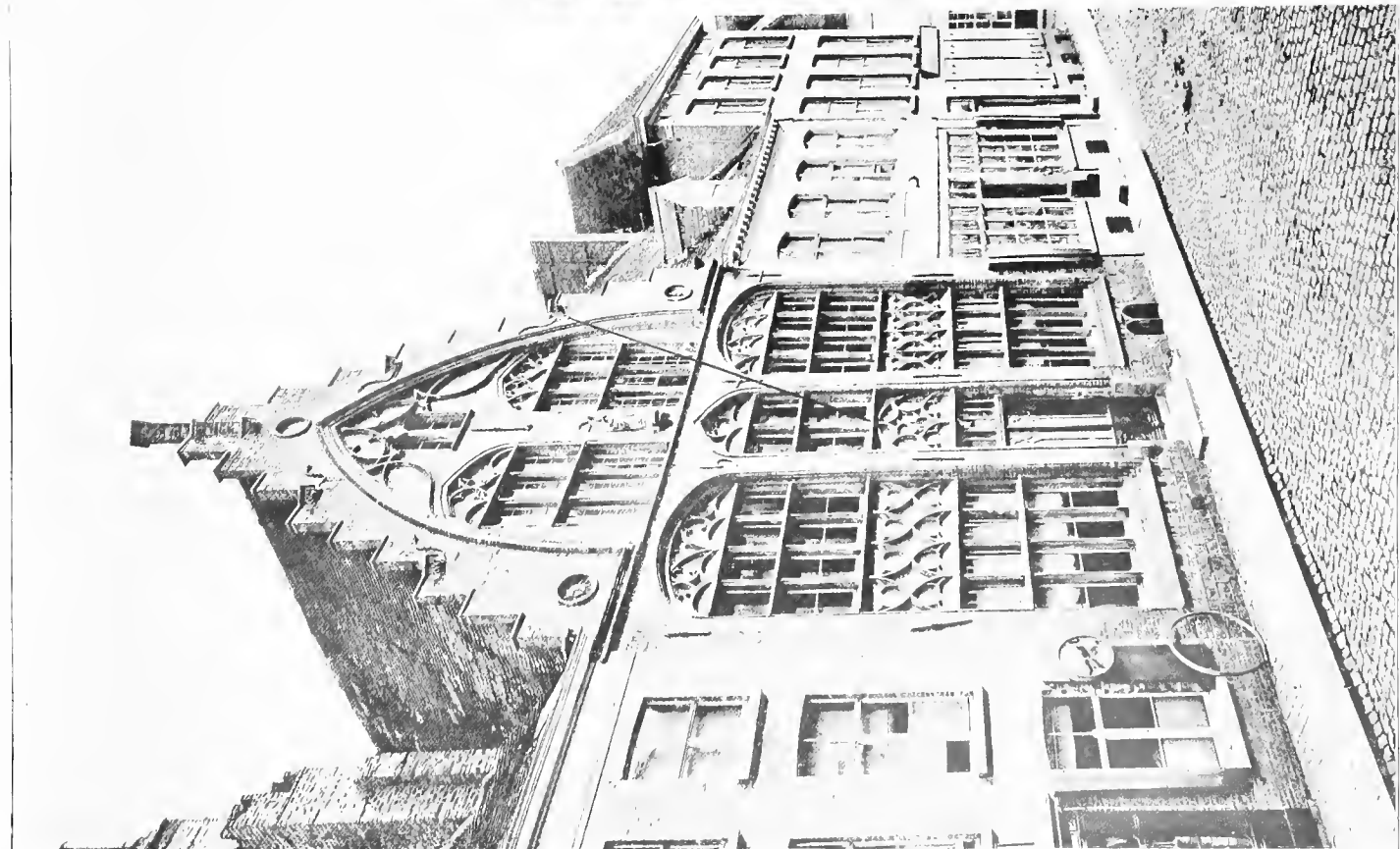

HOUSES YPRES BELGIUM.

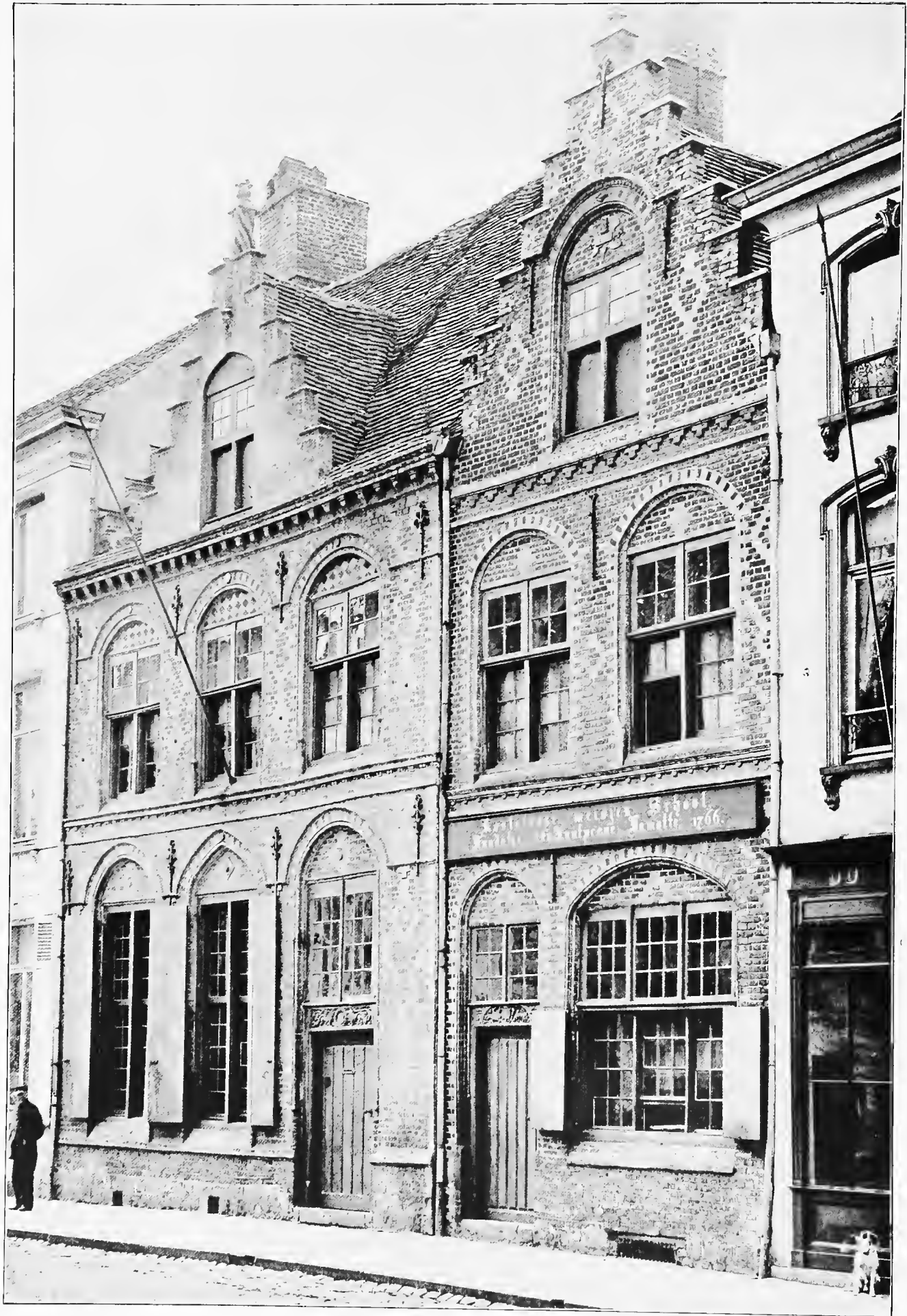

HOUSES, YPRES, BELGIUM



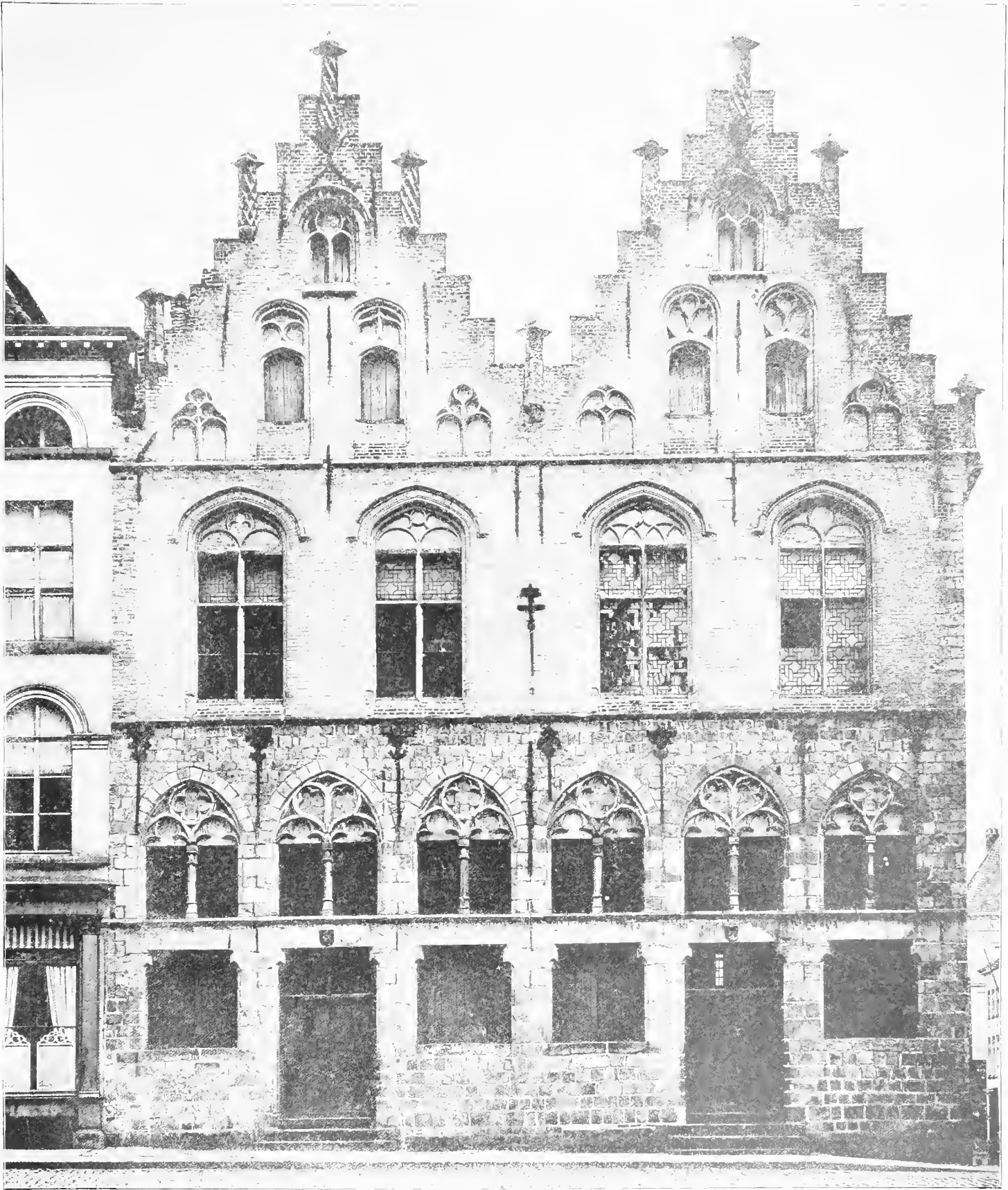

MARKET AT YPRES BELGIUM

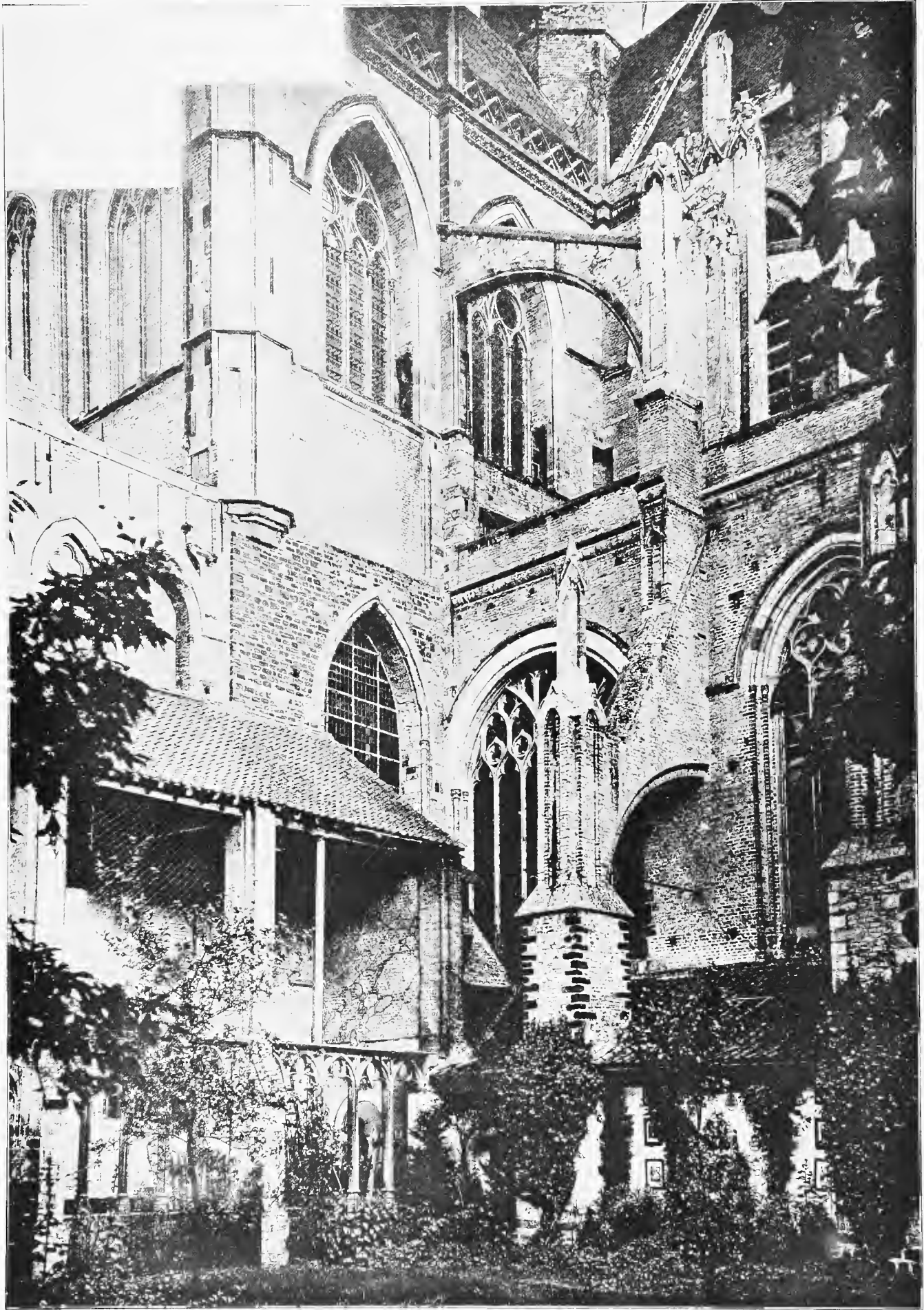

DETAIL, CHURCH OF ST. MARTIN, YPRES, BELGIUM.

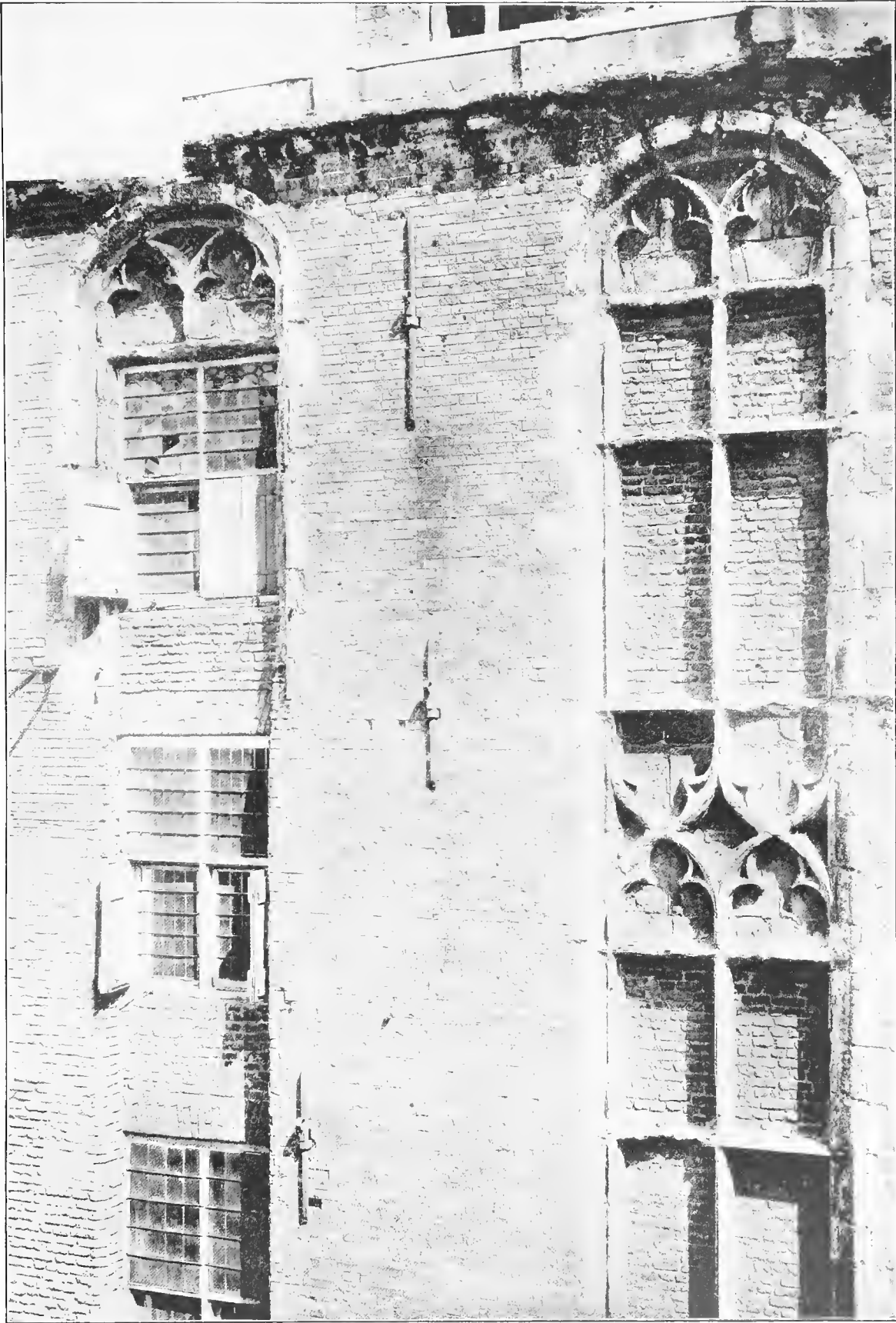

WINDOWS IN ANCIENT HALL FURNE, BELGIUM





DORMERS OF HOUSE AT FURNES, BELGIUM

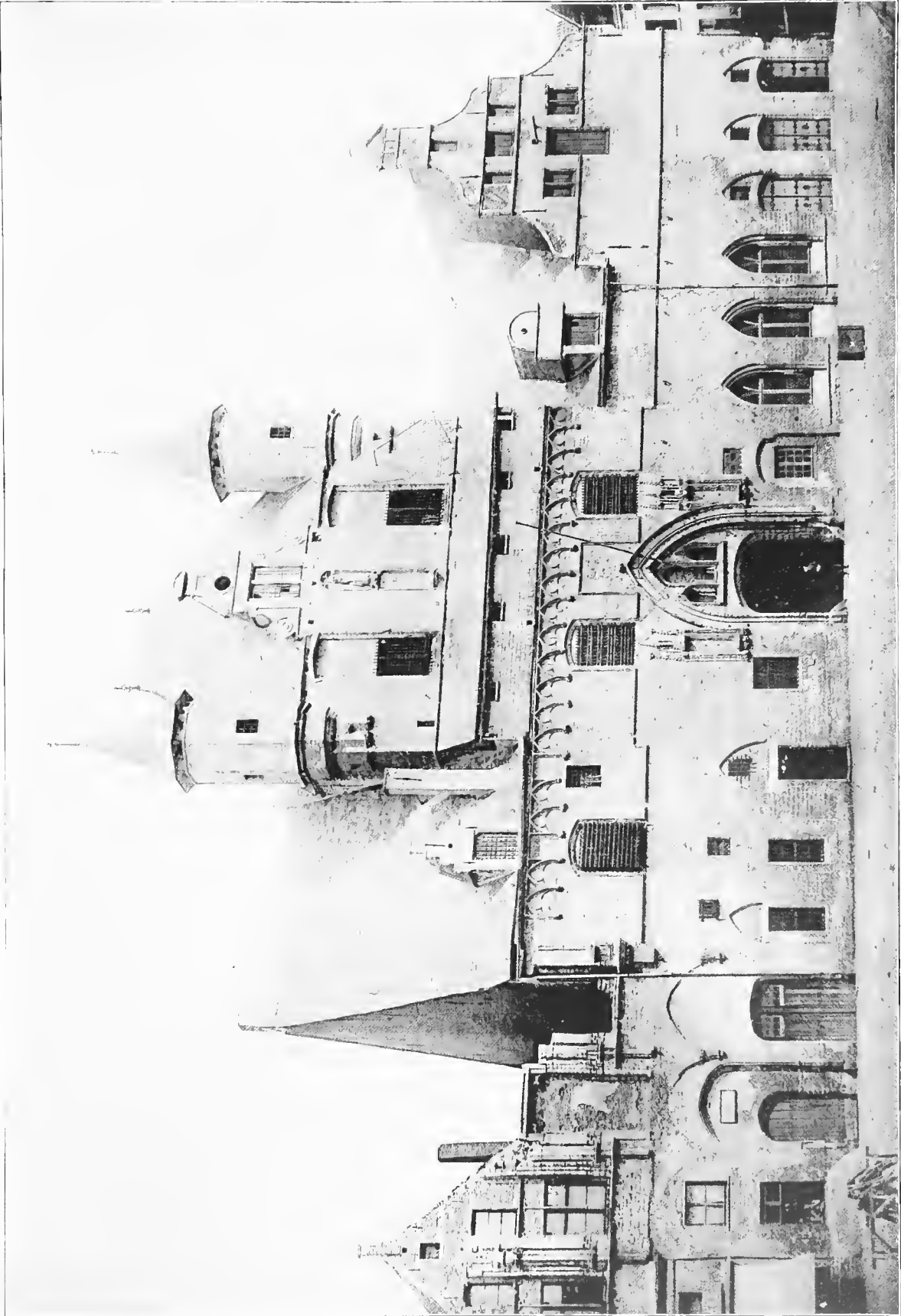

HALL AT MALINES BELGIUM

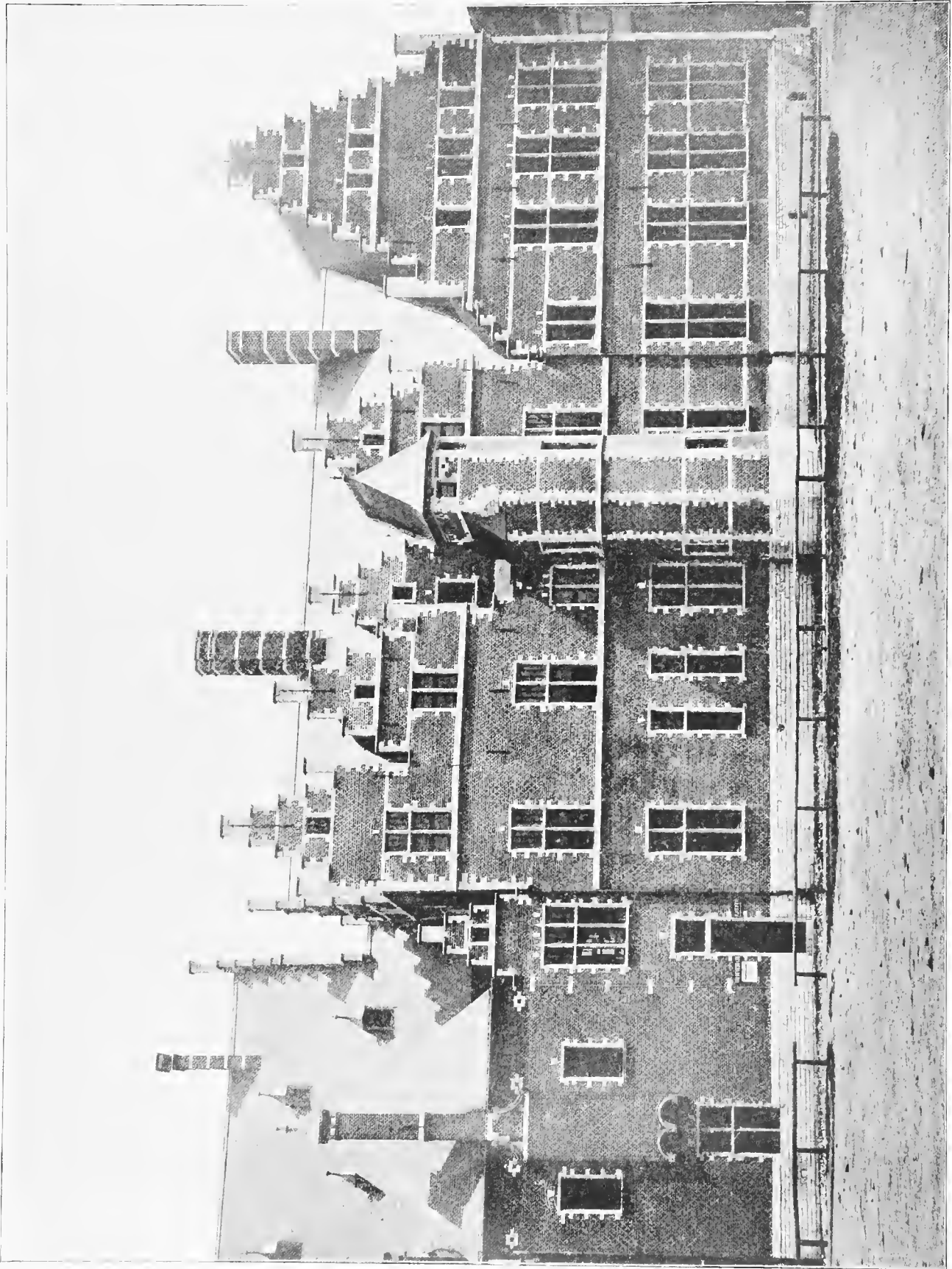

PALACE OF MARGARET OF AUSTRIA, MALINES, BELGIUM





A HOUSE ON THE LEFT BANK OF THE RIVER MEUSE. LIÈGE, BELGIUM.

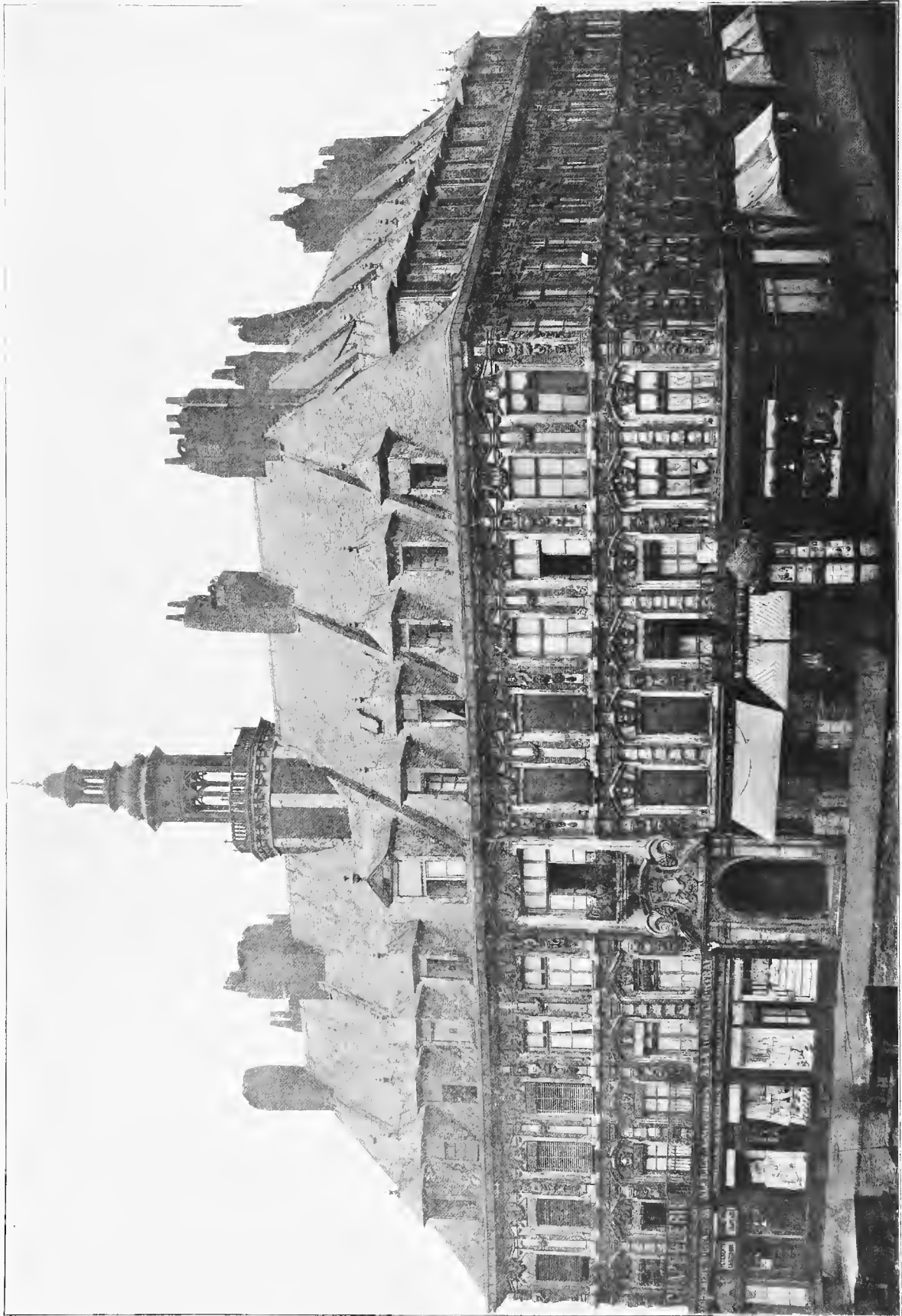

BANK AT LILLE, FRANCE, NEAR BELGIUM

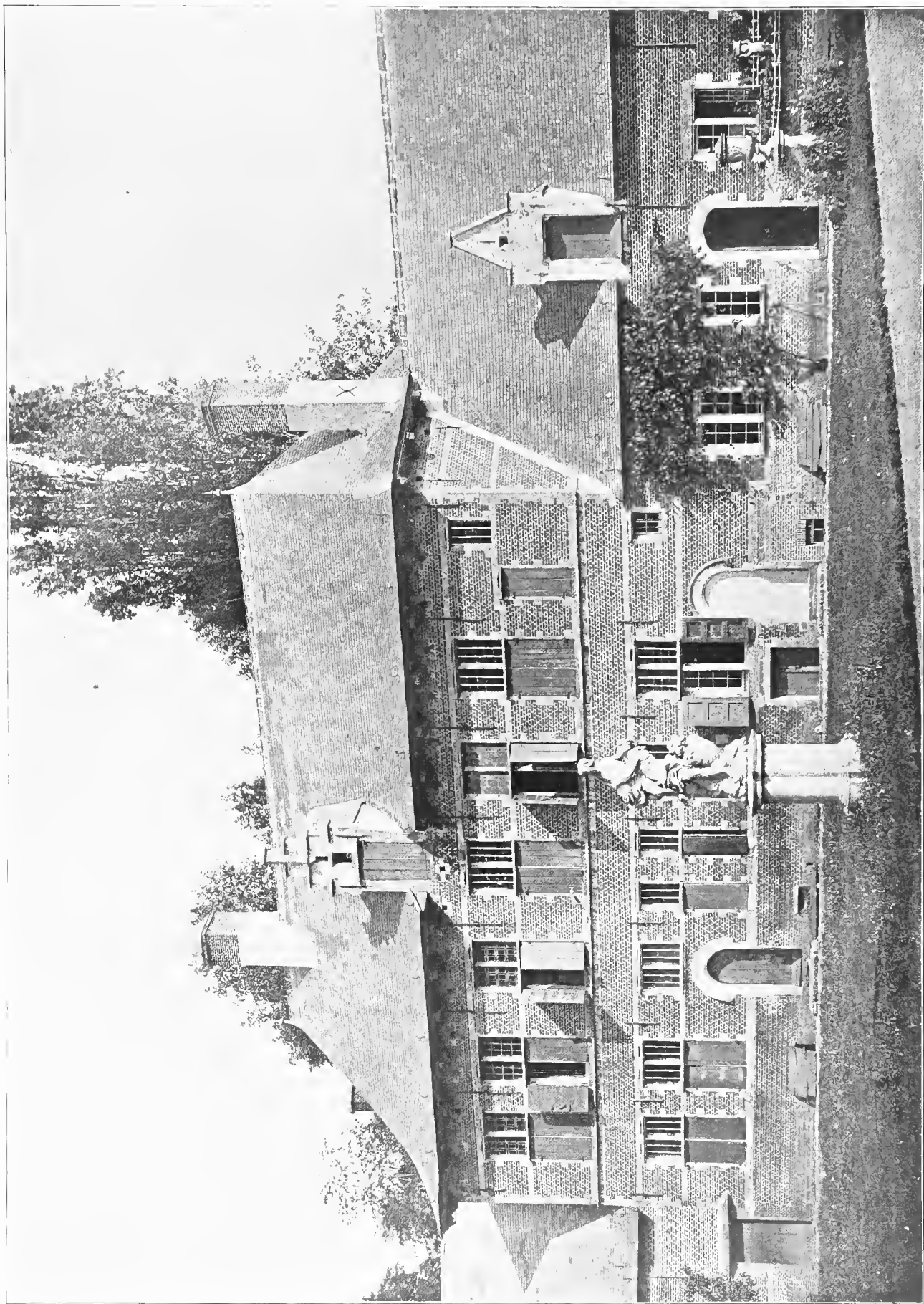

OFFICES OF THE SEIGNEURIAL CASTLE, CLEYPÆL, BELGIUM



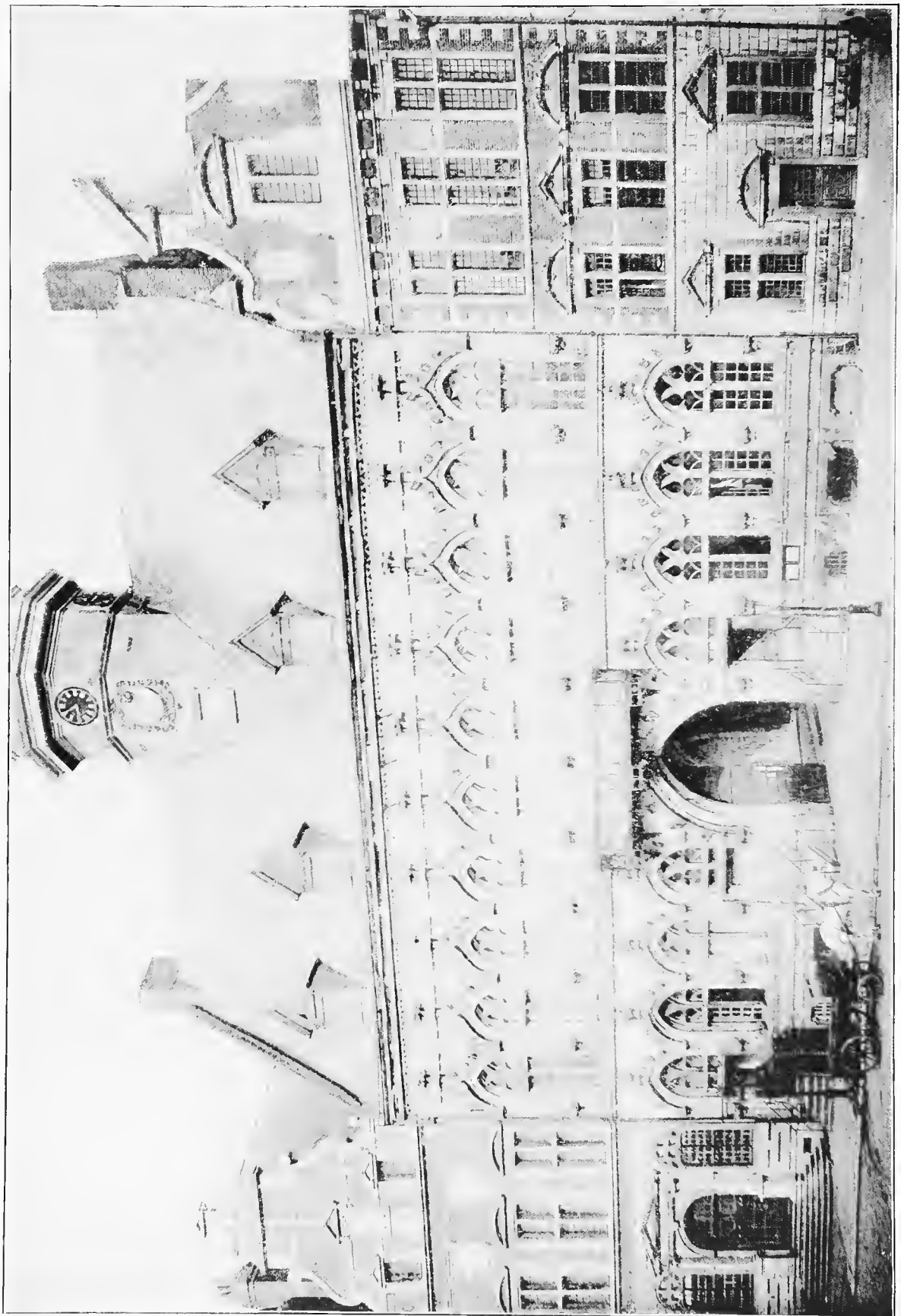

TOWN HALL AT MONS BELGIUM

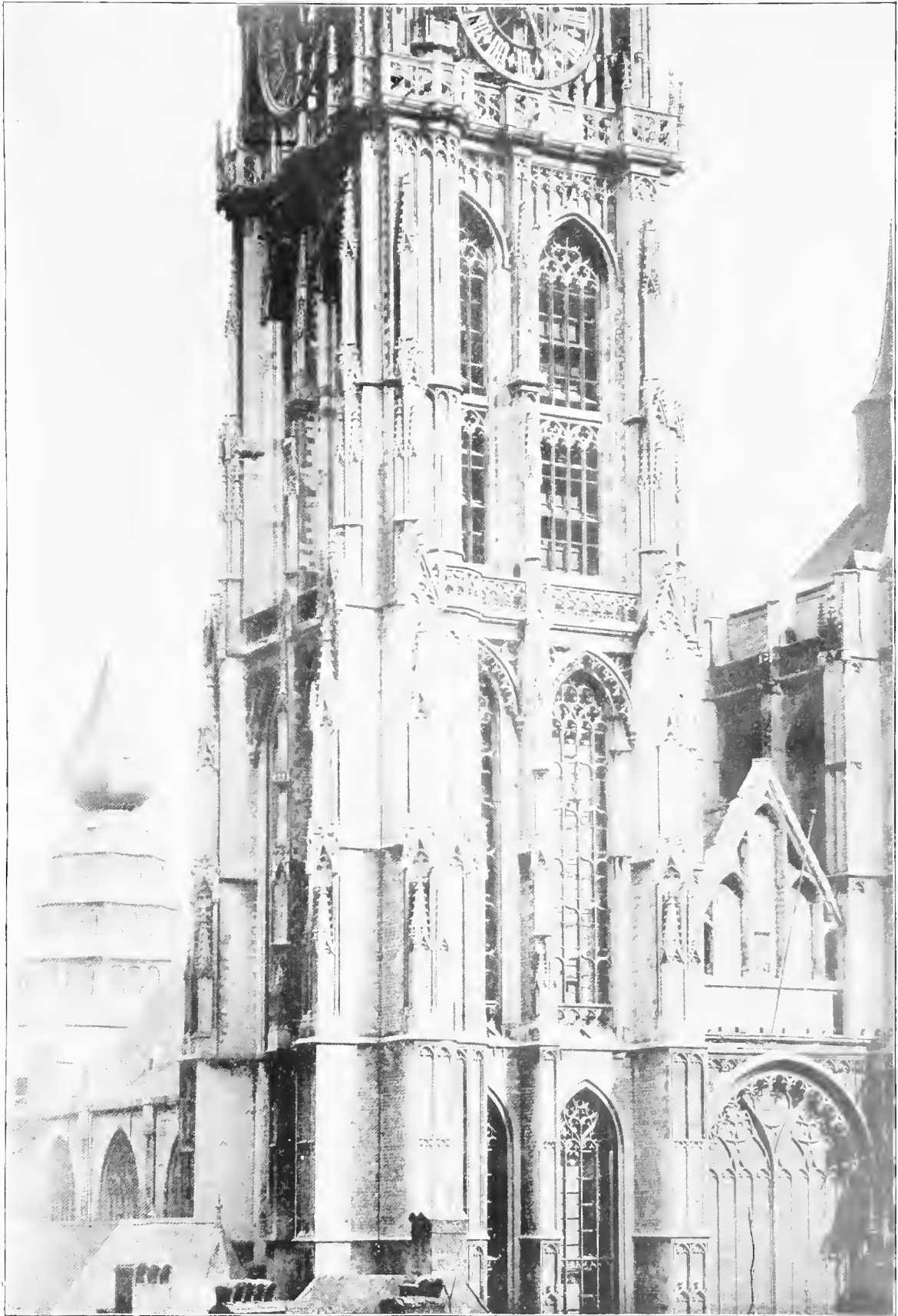

TOWER CHURCH OF NOTRE DAME, ANTWERP BELGIUM.

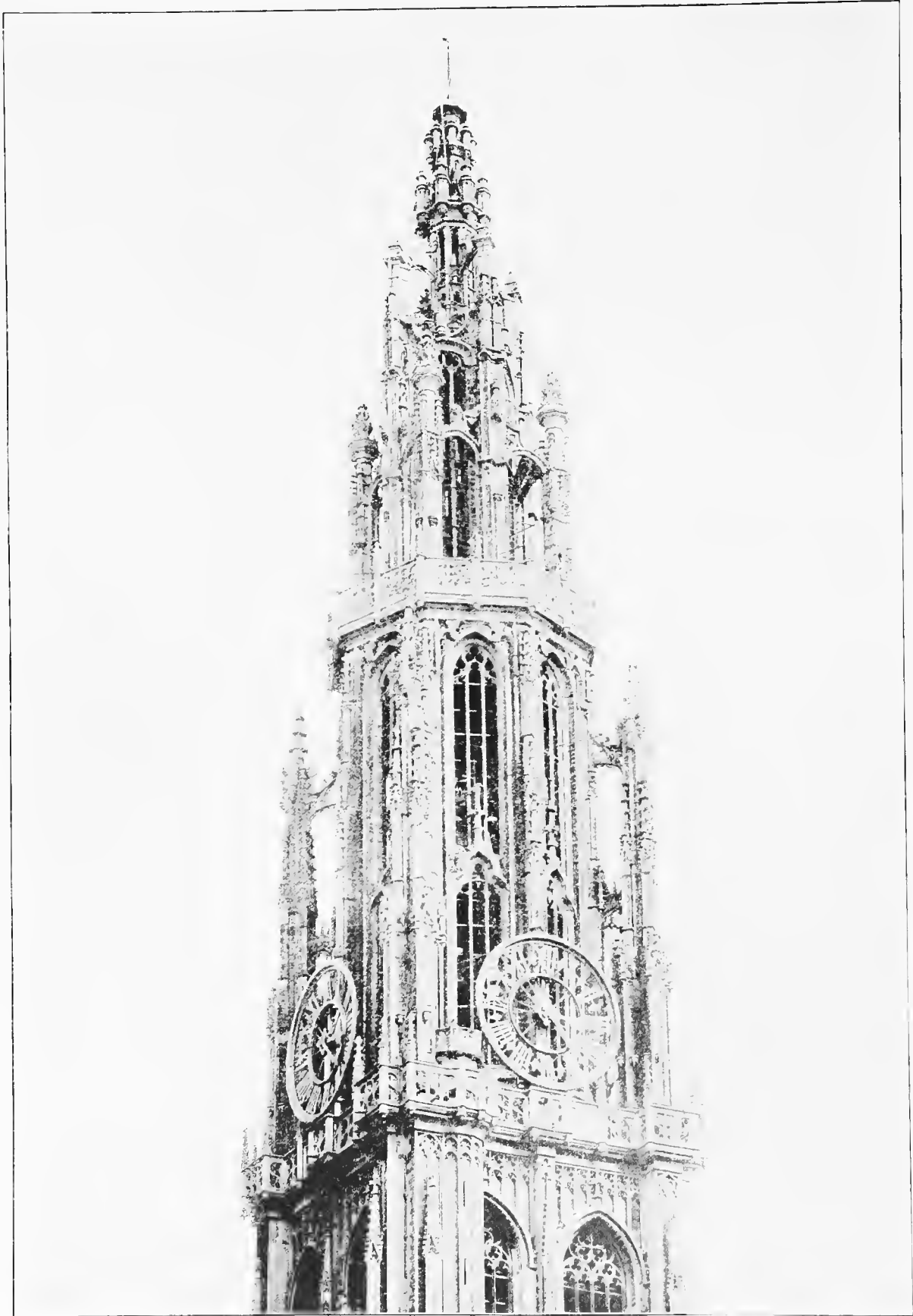

TOWER, CHURCH OF NOTRE DAME, ANTWERP, BELGIUM.



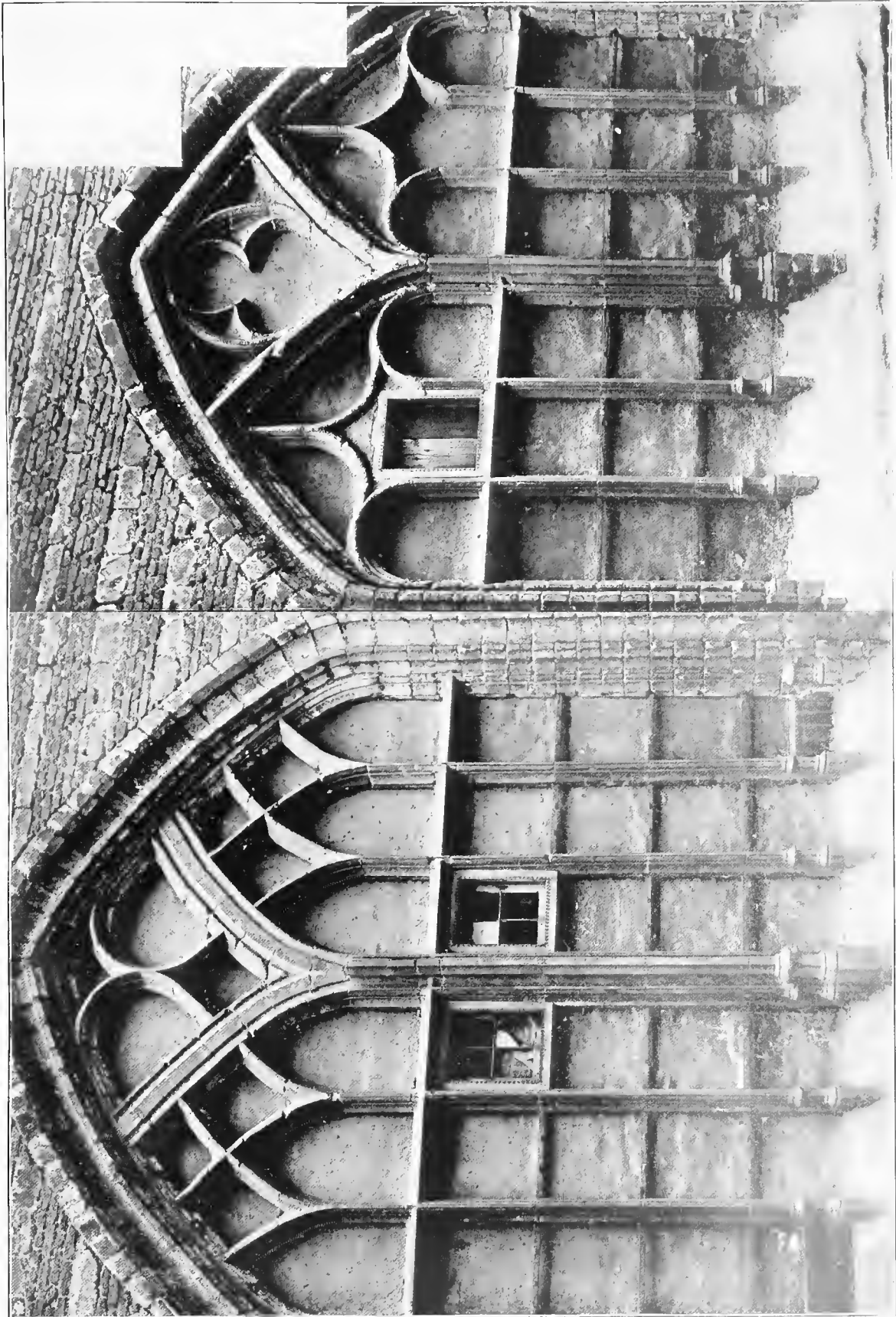

WINDOWS IN MARKET AT ANTWERP, BELGIUM

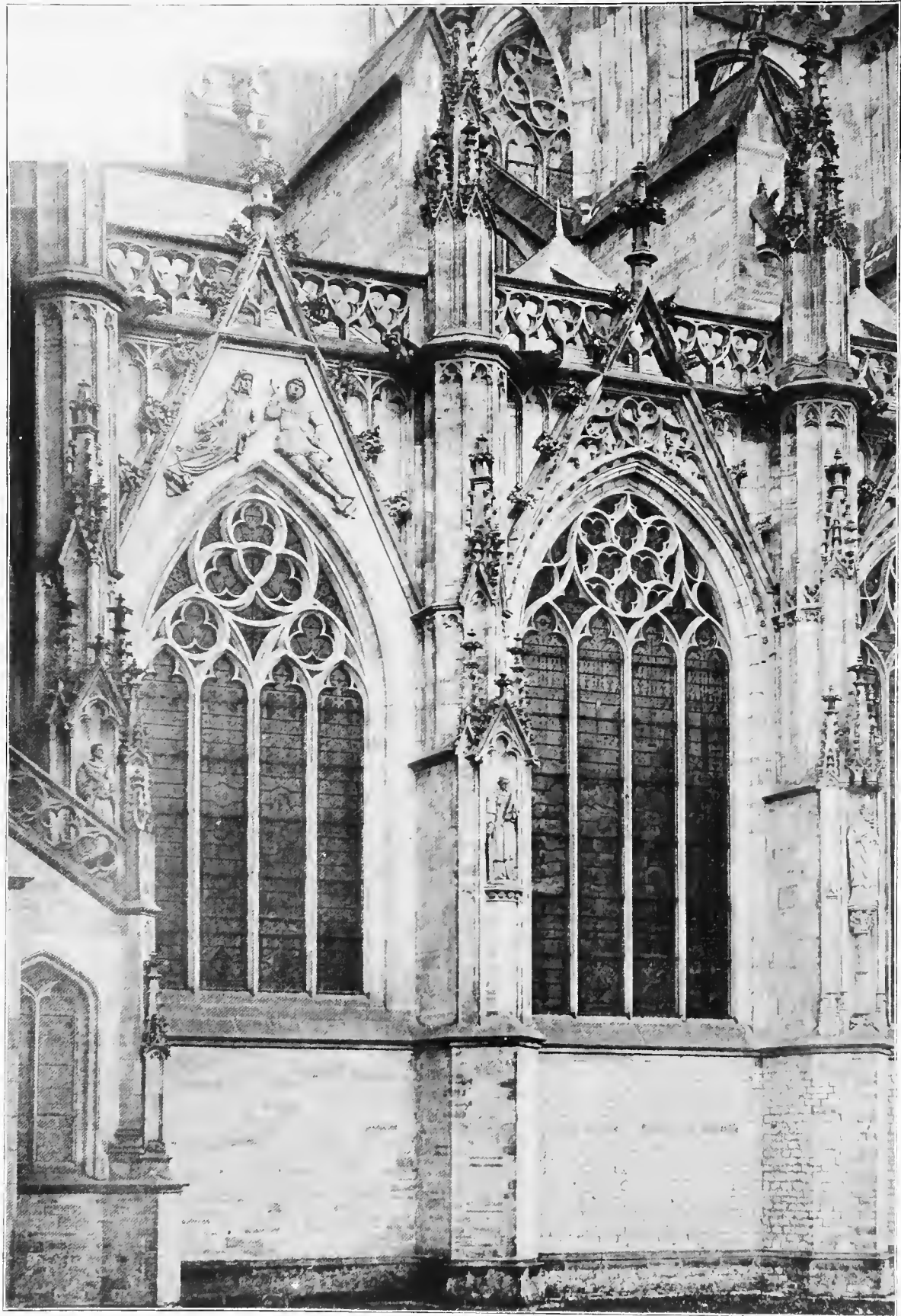

TRANSEPT OF CATHEDRAL AT BOIS-LE-DUC, BELGIUM

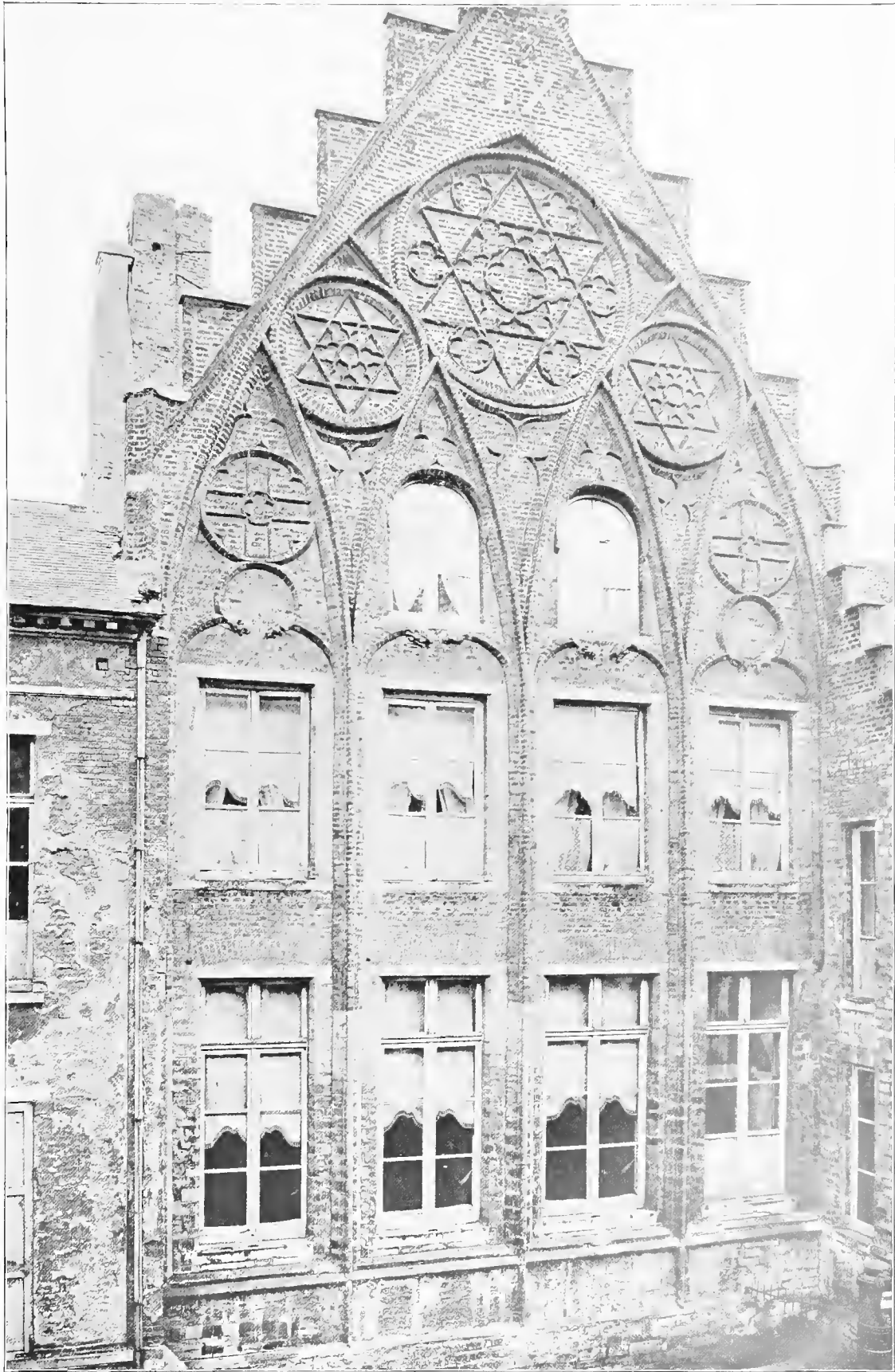

HOUSE AT LOUVAIN, BELGIUM.



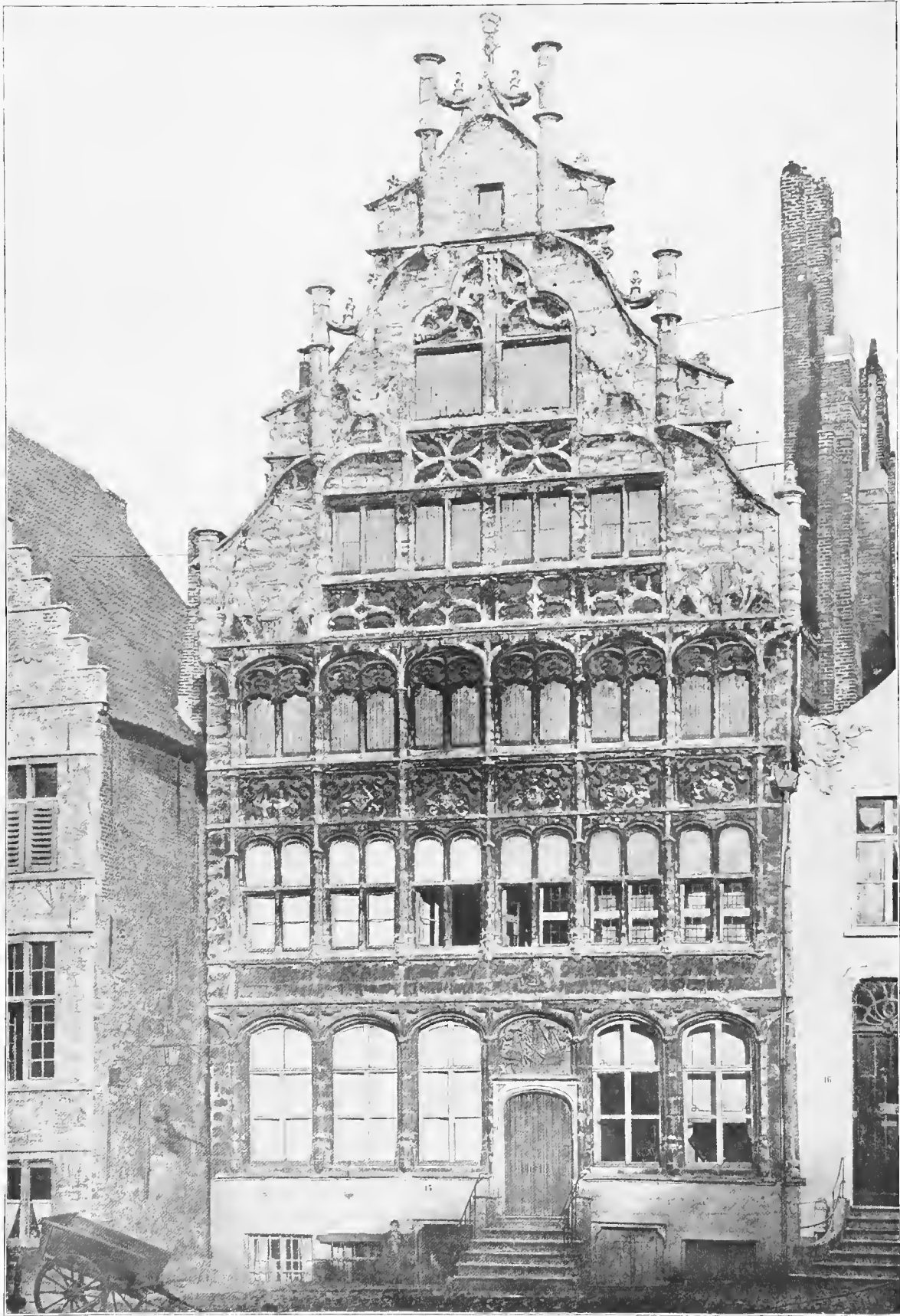

HOUSE AT GHENT, BELGIUM

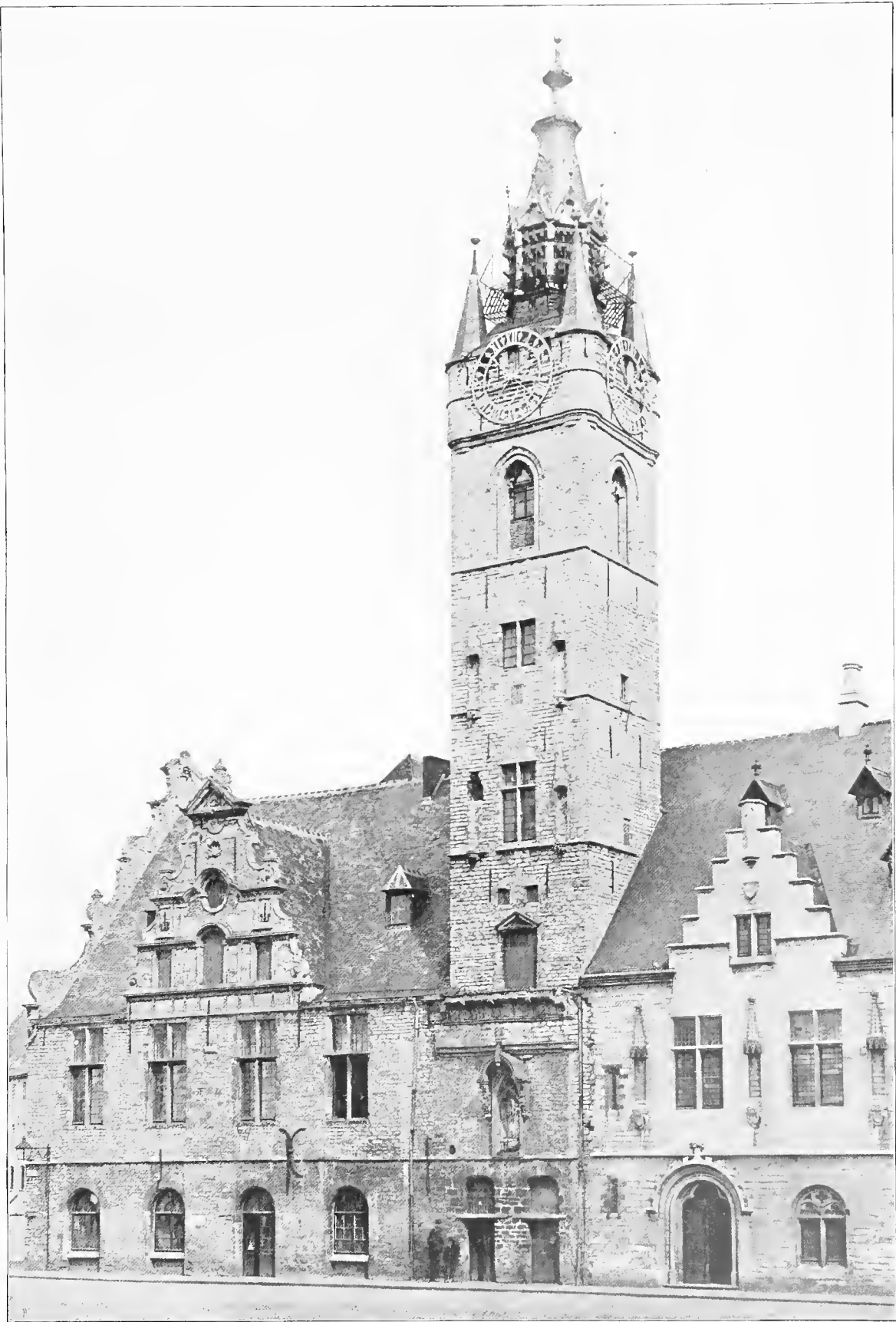

HALL AT TERMONDE, BELGIUM.



HOSPITAL SAINT JEAN, HOORN, HOLLAND.



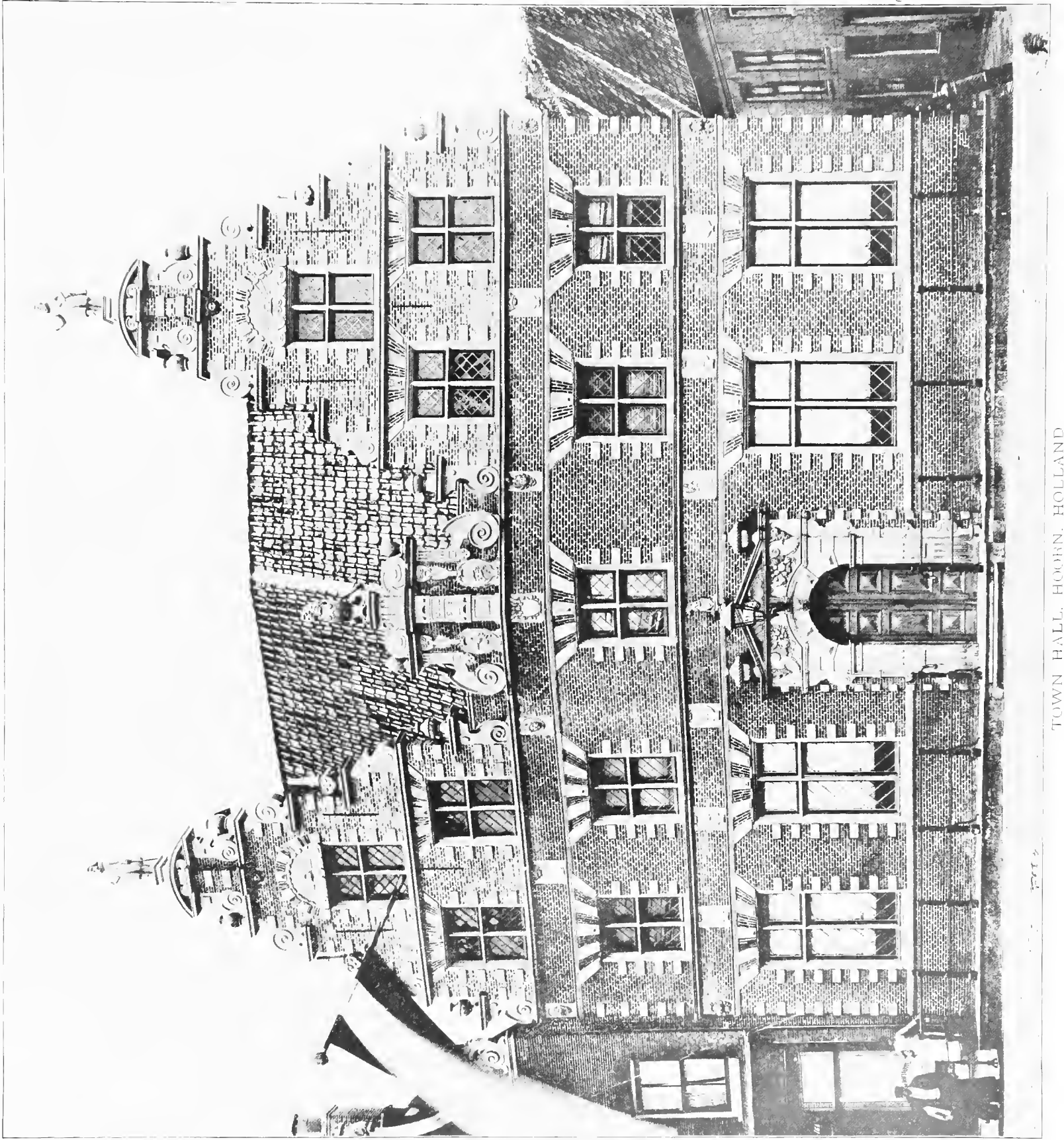

TOWN HALL, HOORN, HOLLAND

PL. 4



CITY GATE AT HAARLEM HOLLAND.

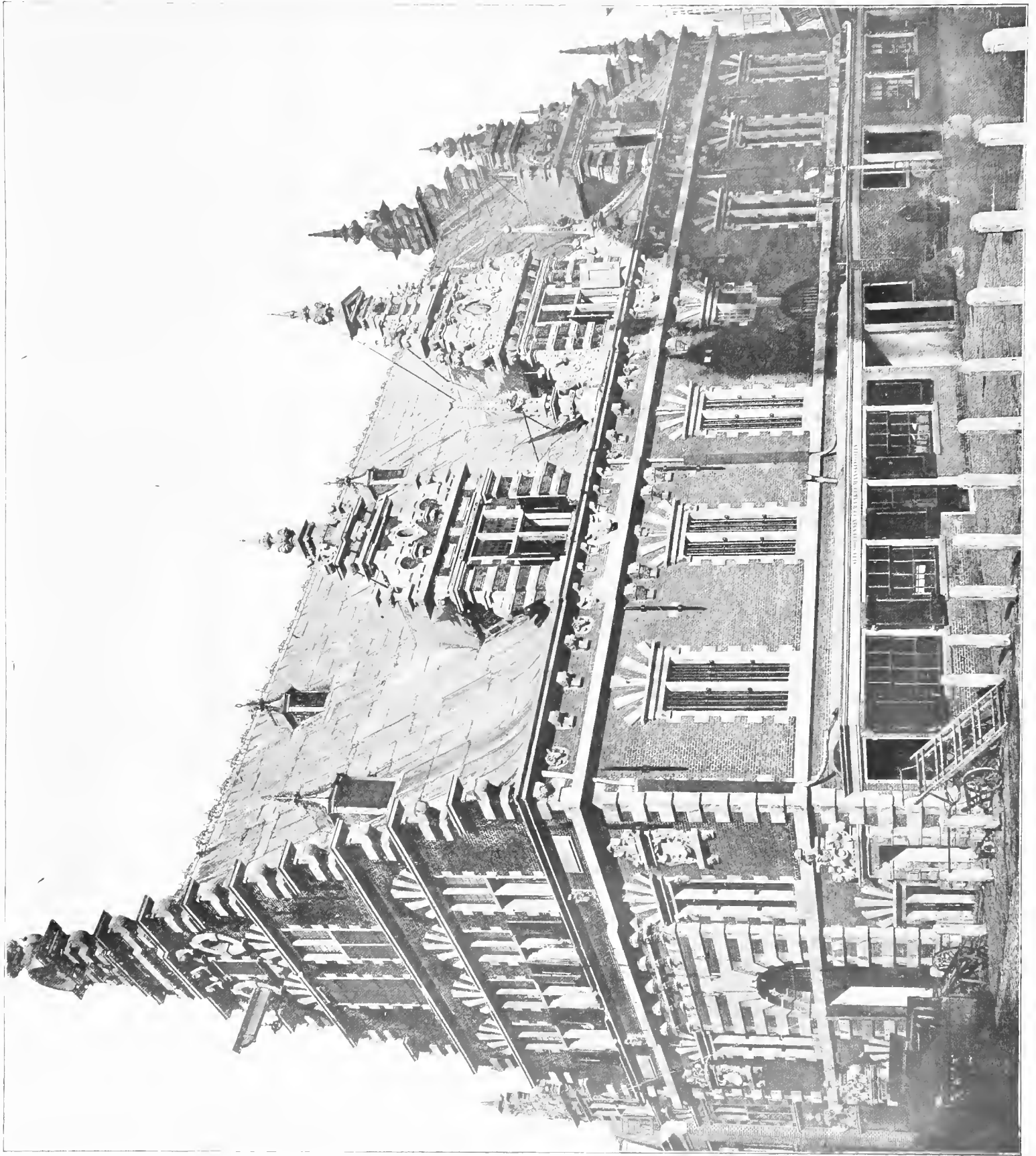

MARKET AT HAARLEM HOLLAND





CHURCH HAARLEM, HOLLAND



DORMERS OF AN ANCIENT MARKET HOUSE. HAARLEM, HOLLAND.

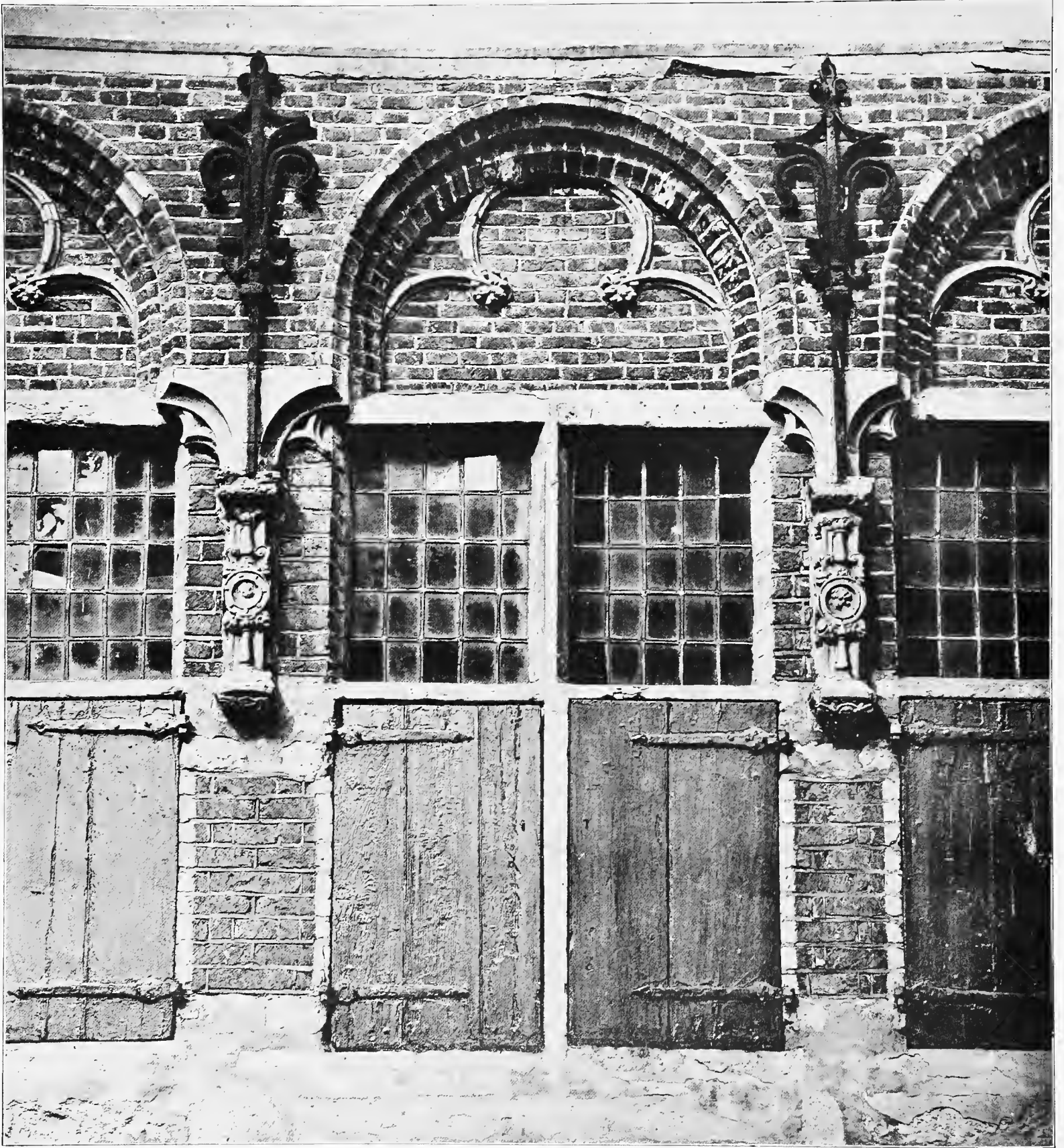

DETAIL. HOUSE AT NIMEGUE. HOLLAND.



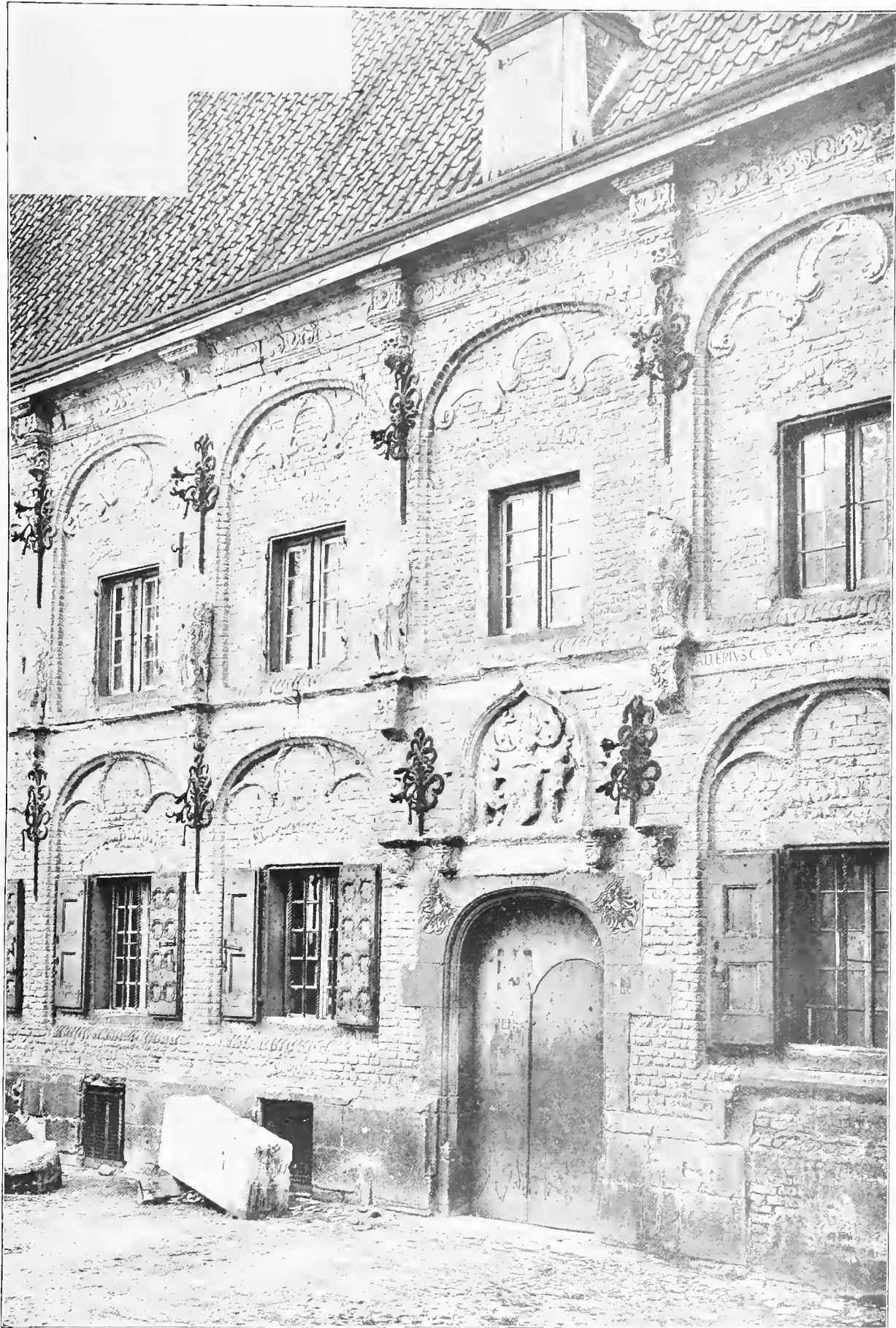

FAÇADE AT NIMEGUE. HOLLAND

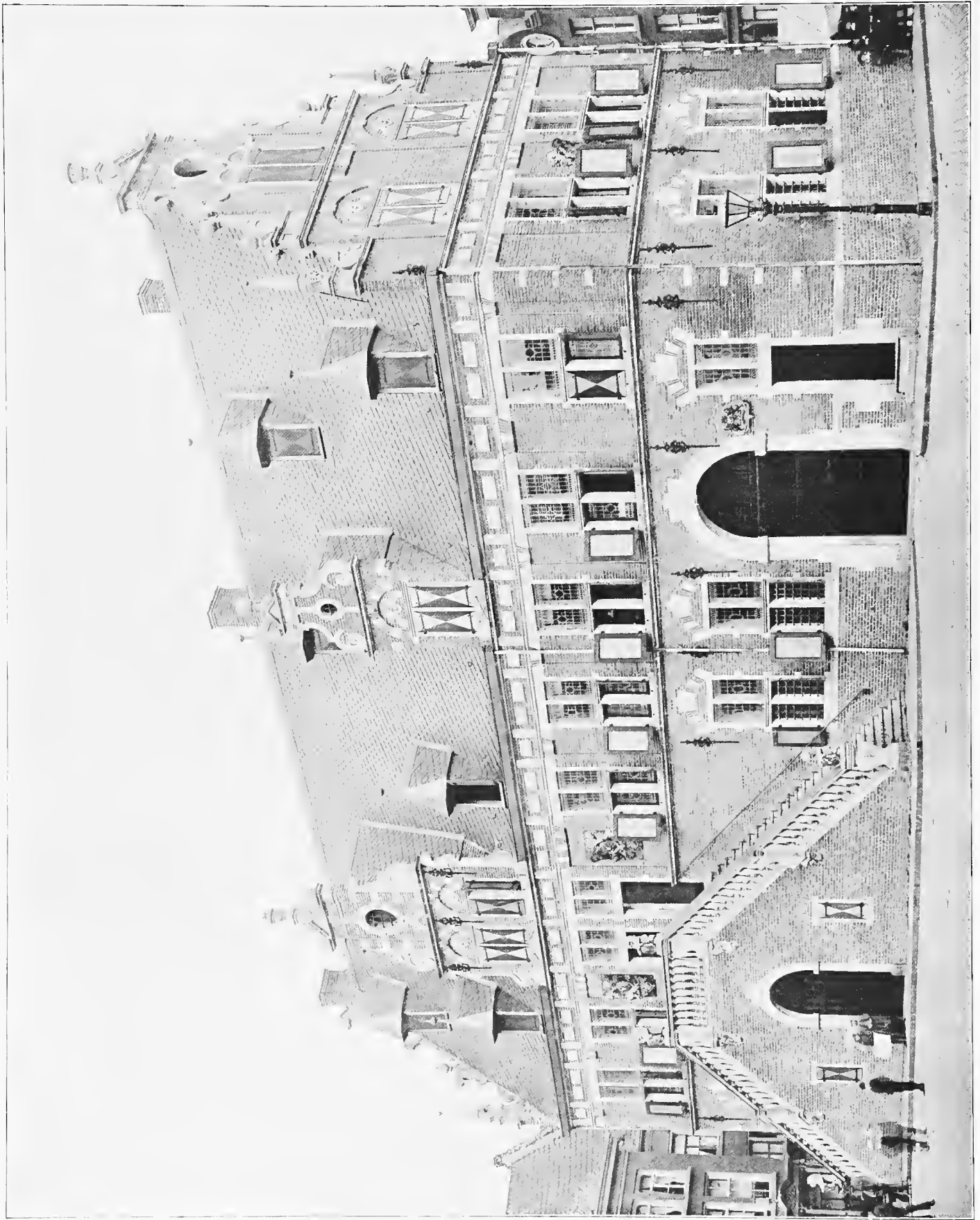

THE WEIGH HOUSE, NIMEGUE, HOLLAND.

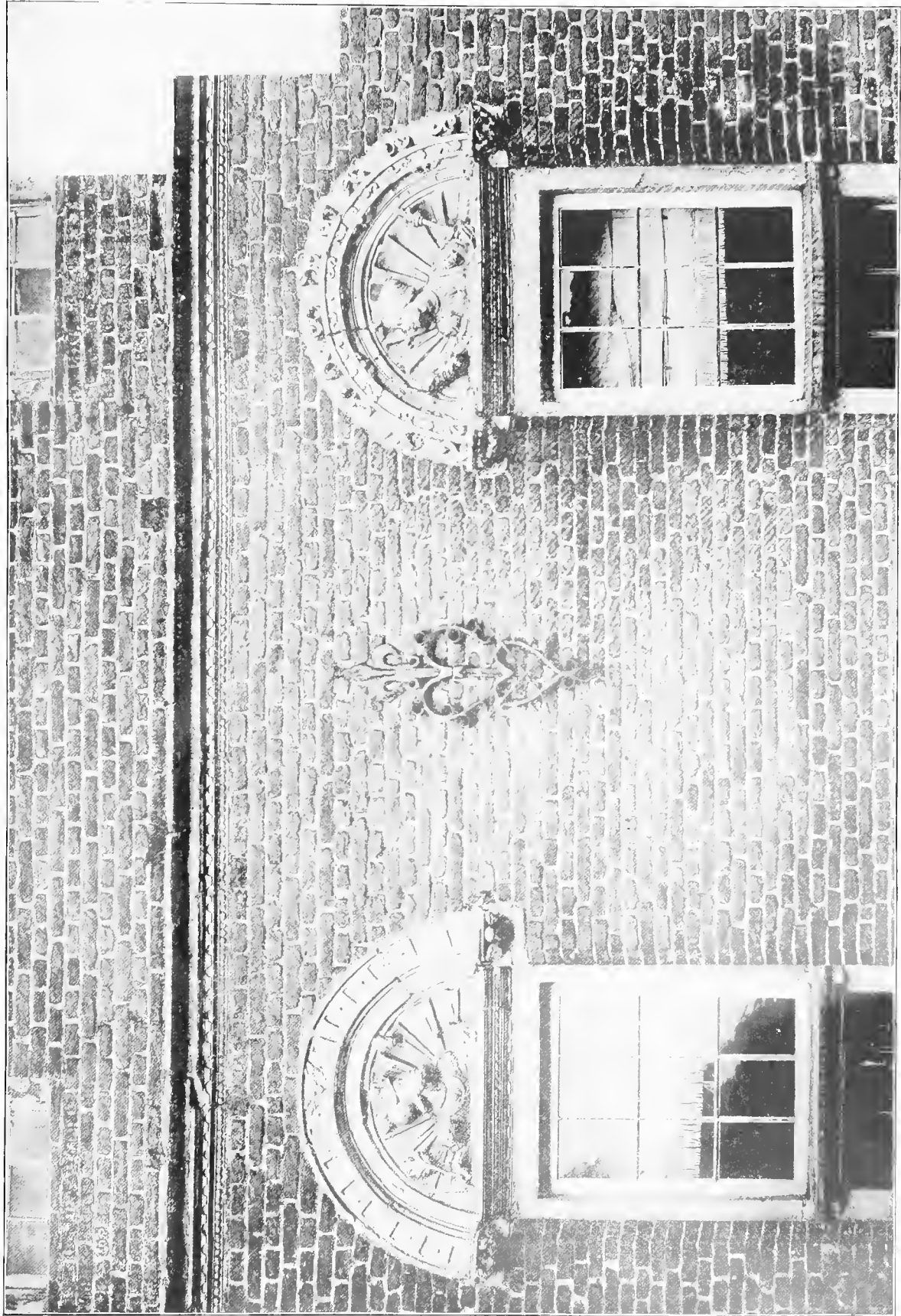

TUMPIANS IN FAÇADE OF HOUSE AT ZALTBOMMEL HOLLAND.



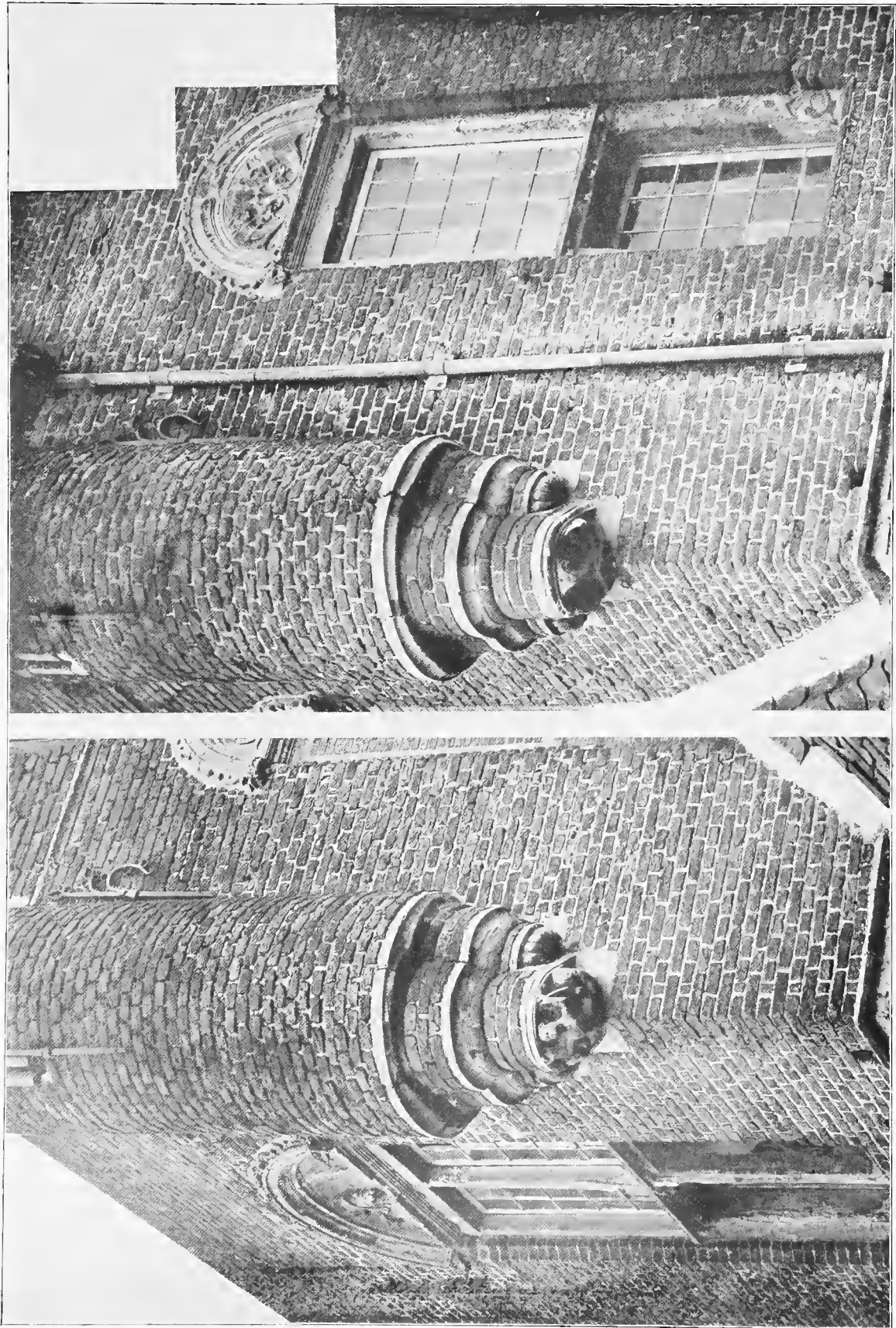

CORBELS. HOUSE AT ZALTBOMMEL, HOLLAND



HOUSES, ALKMAAR, HOLLAND.



TOWN HALL AT DEVENTER, HOLLAND.



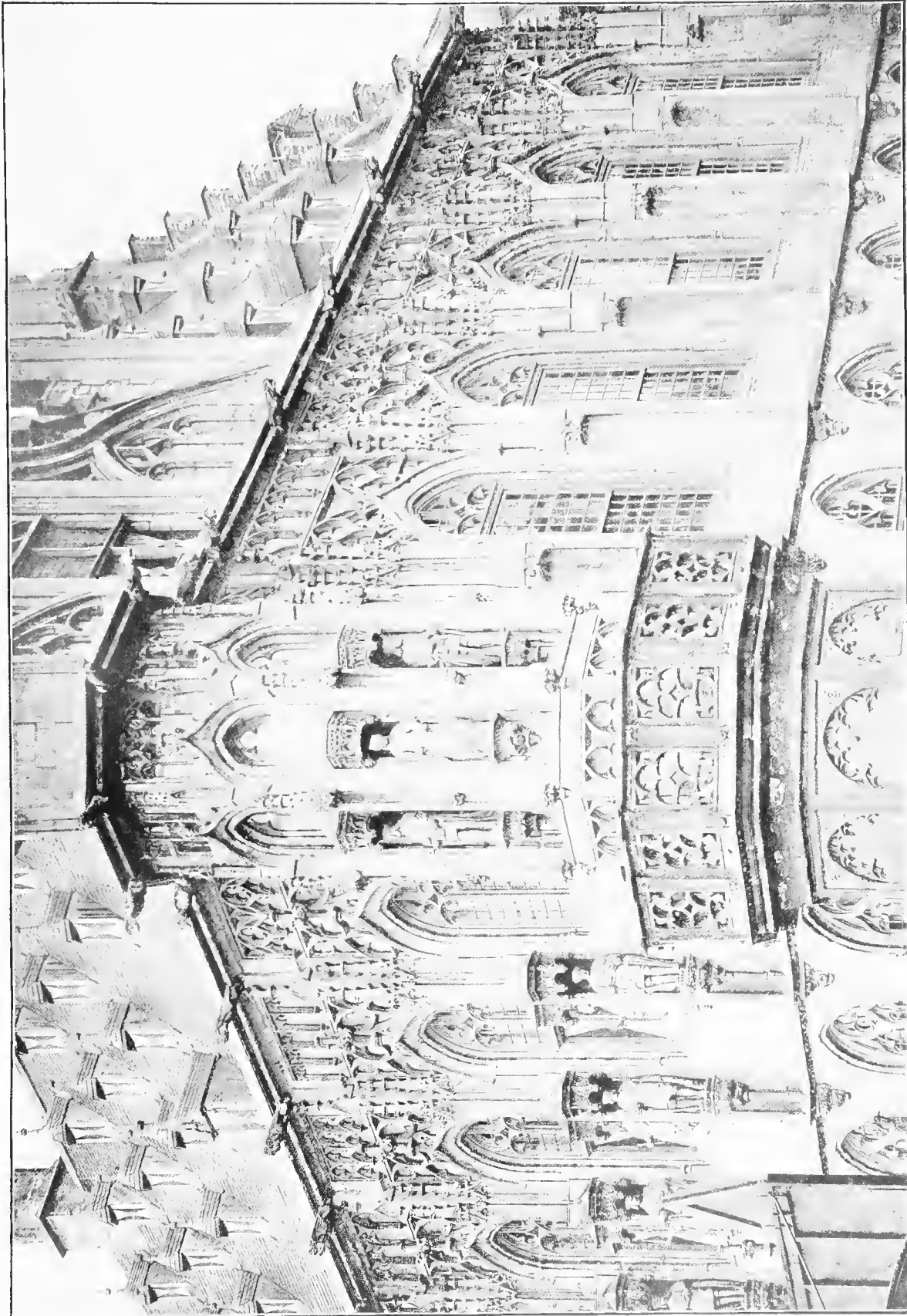

DETAIL OF TOWN HALL AT MIDDELBURG HOLLAND



ENTRANCE TO ORPHAN ASYLUM, LEYDEN HOLLAND.

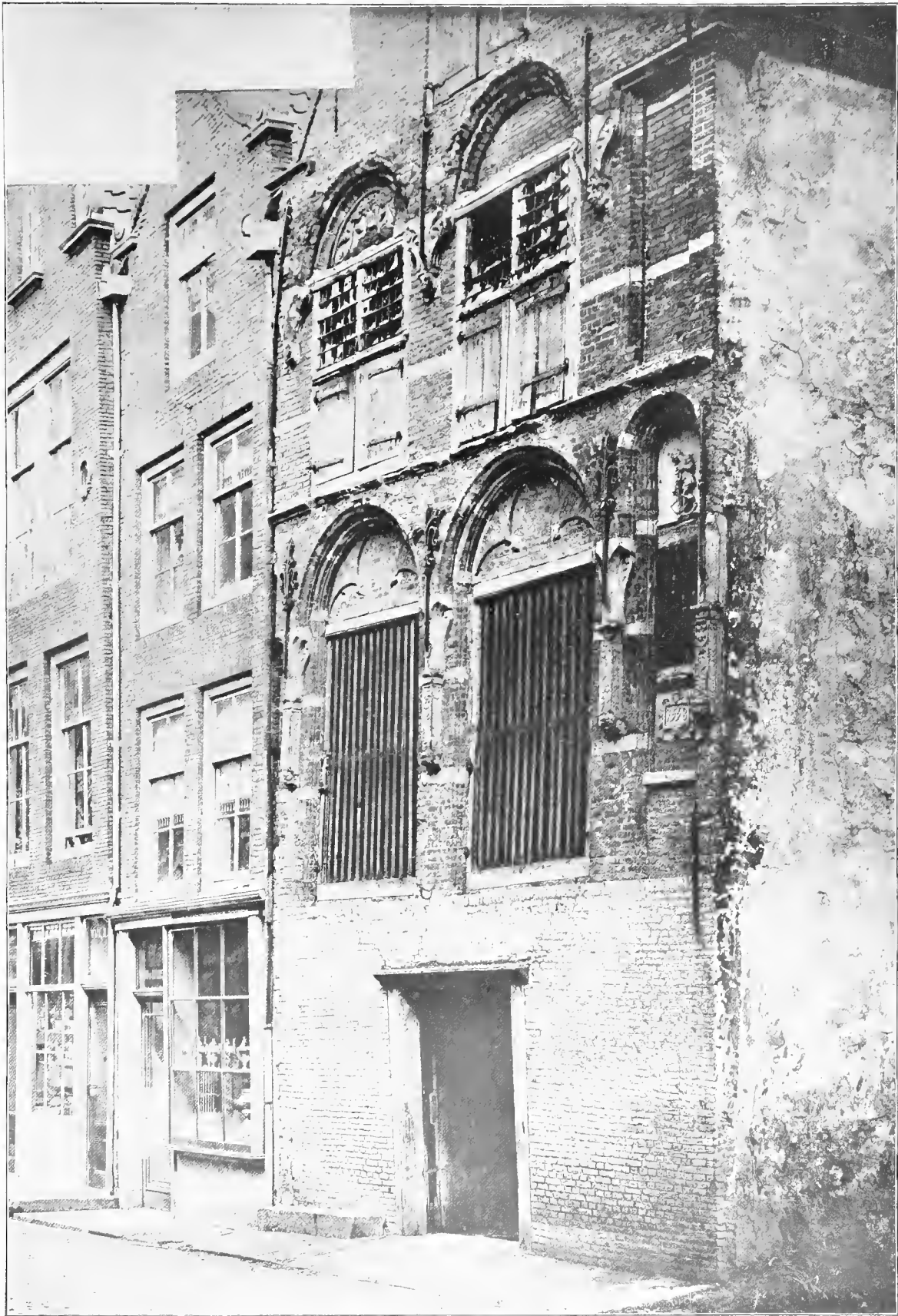

HOUSE AT DORDRECHT, HOLLAND





TOWN WEIGH HOUSE ENKHUYZEN, HOLLAND.



TOWN GATE AT ENKHUYZEN, HOLLAND.

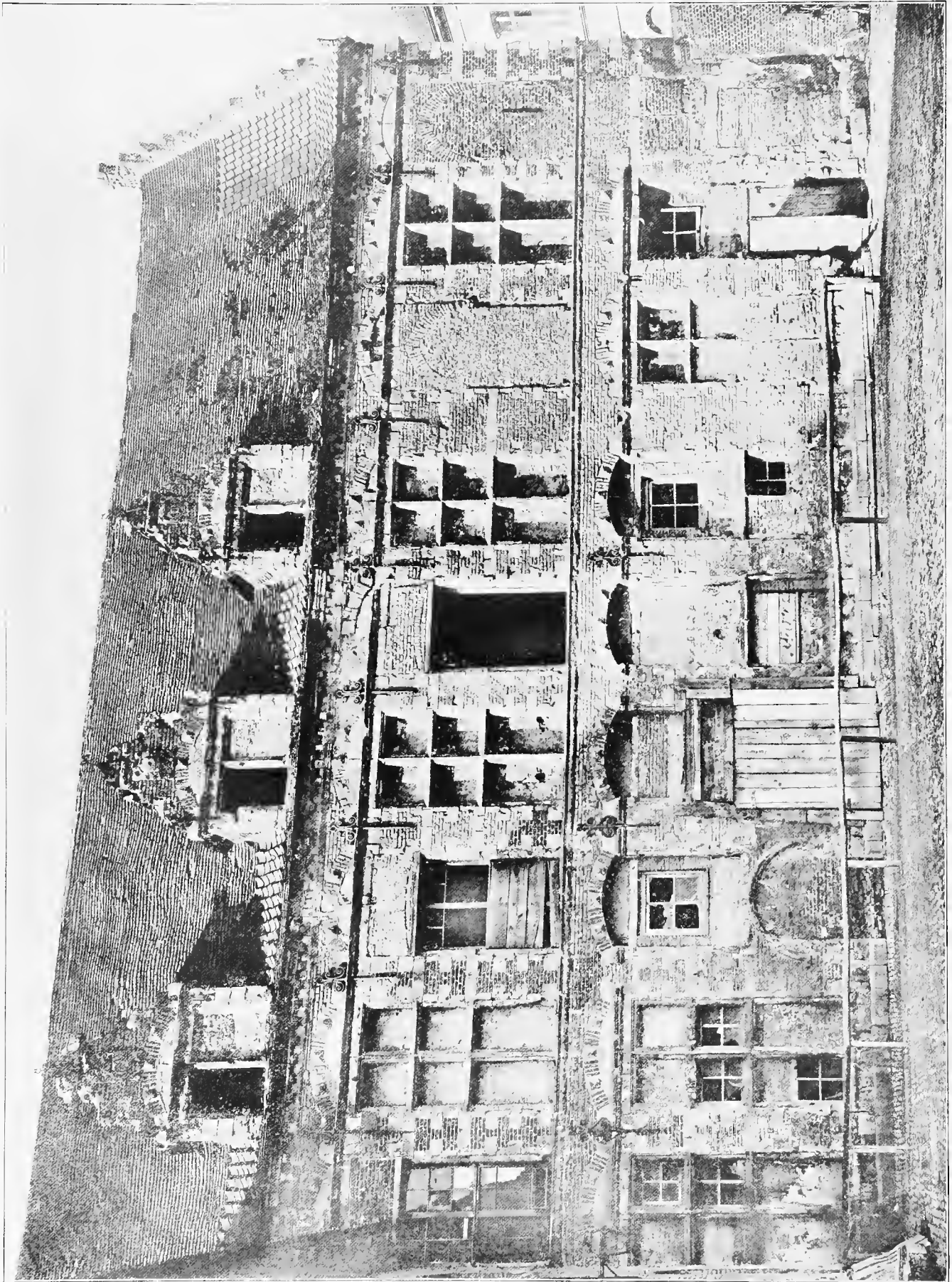

CONVENT OF THE CELESTINES, TOURNAI, HOLLAND.



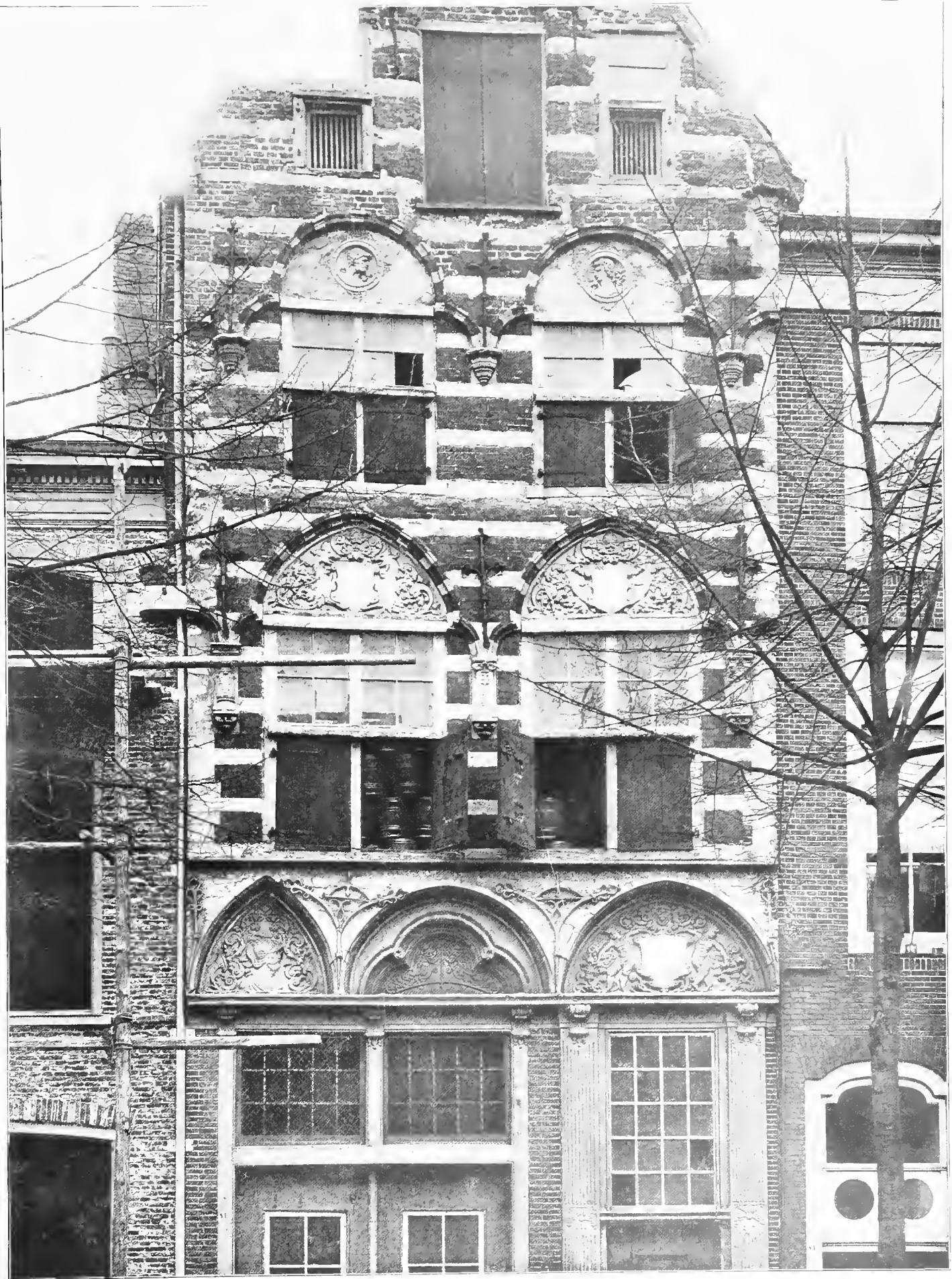

MARKET HOUSE AT BLÉS À DELFT, HOLLAND.



CHATEAU D'OYDONCK, BACHTE, MARIA-LEERNE, HOLLAND



TOWN HALL AT BOLSWAERT, HOLLAND.



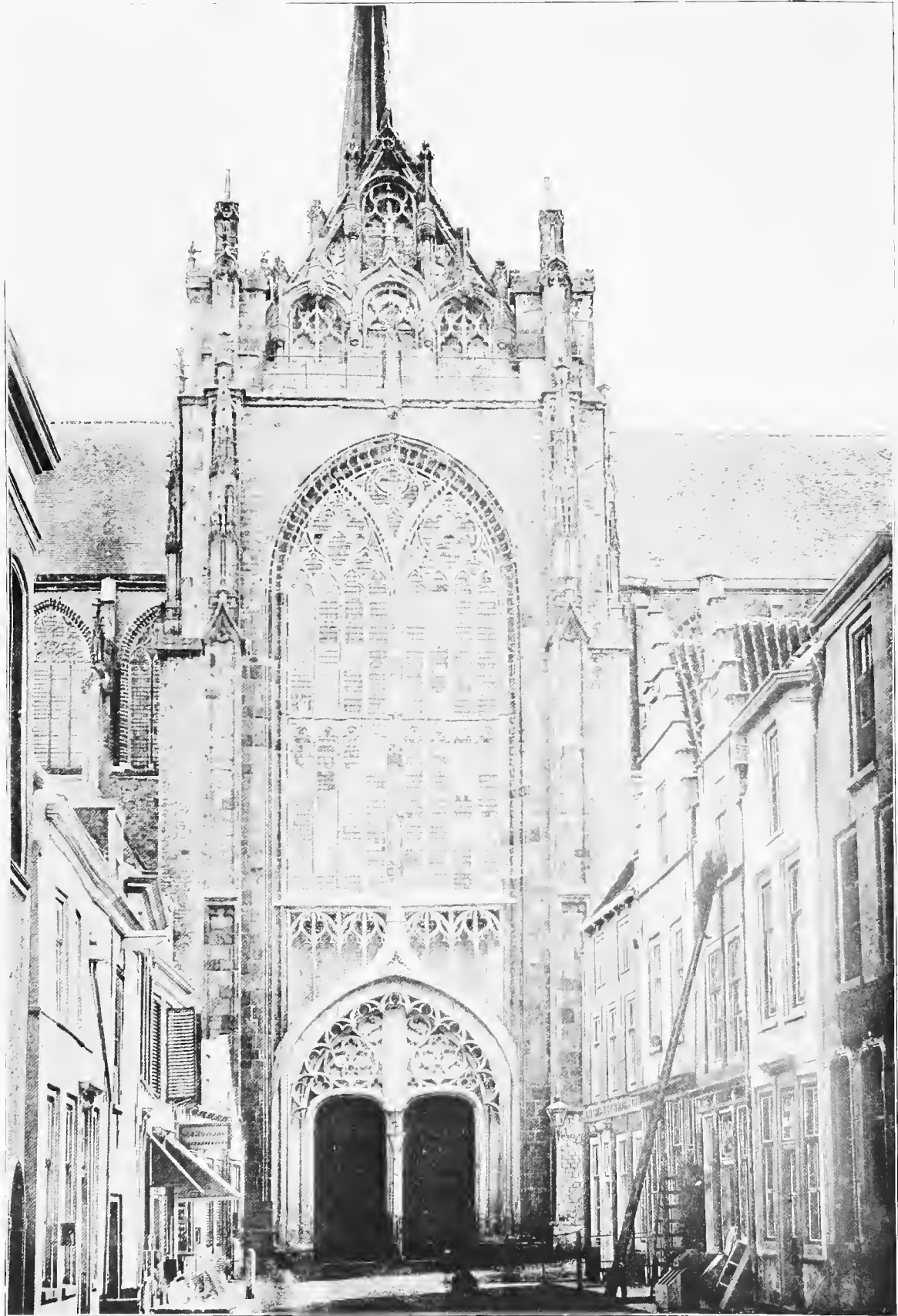

NORTH TRANSEPT CHURCH OF SAINT MARIE MADELEINE. GOES, HOLLAND.

# Perspective Drawing *by Correspondence.*

Text-book written especially for home study by W. H. LAWRENCE, Associate Professor  
Department of Architecture, Massachusetts Institute of Technology.

A thorough and comprehensive course, covering in a clear and concise manner the problems arising in office practice.

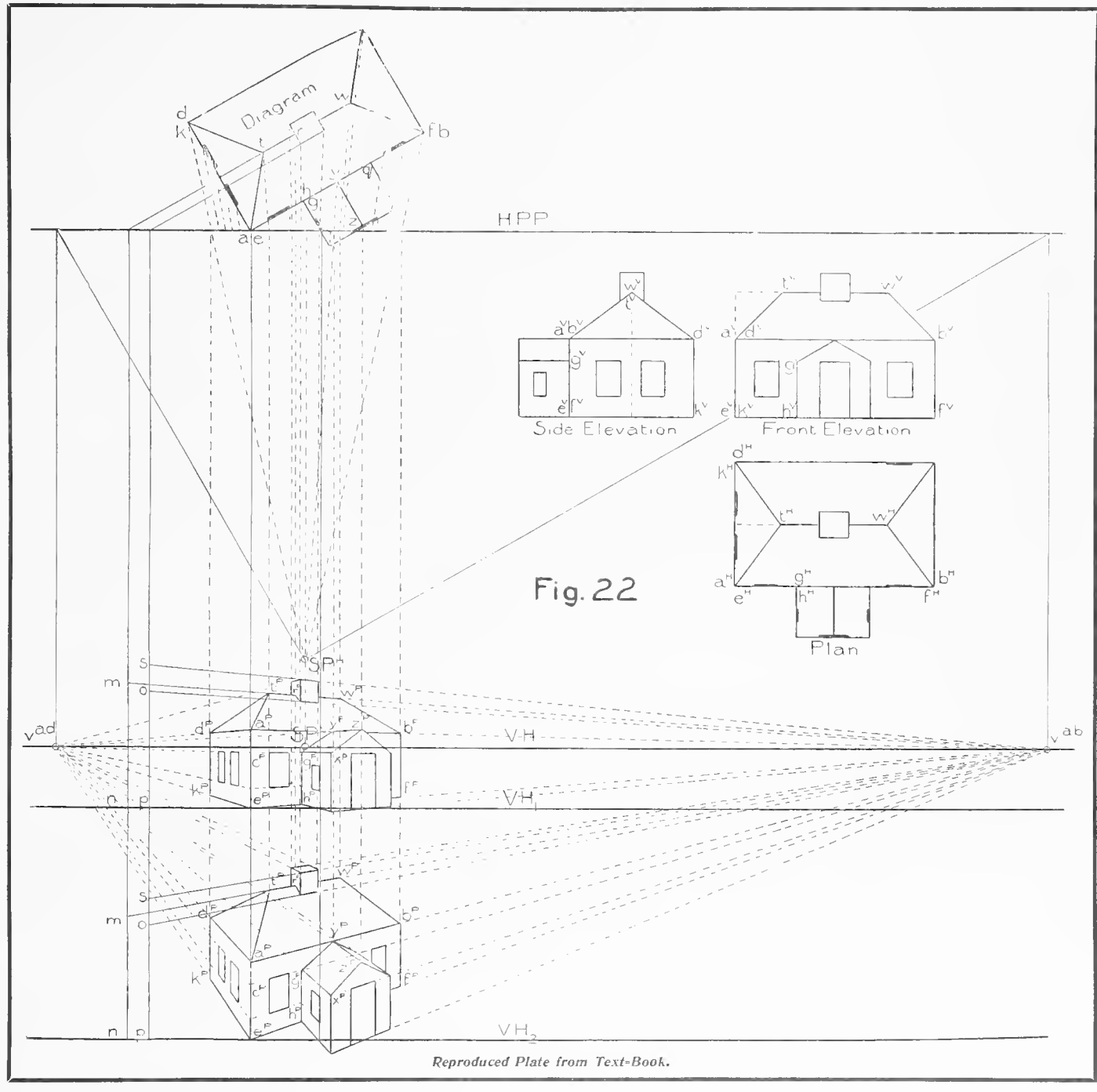

Reproduced Plate from Text-Book.

... Courses in ...

**MECHANICAL DRAWING; HEATING, VENTILATION and PLUMBING,  
ARCHITECTURE and CIVIL ENGINEERING.**

Every progressive architect and builder should have a working knowledge of steam and electricity as related to heating, light and power.

Such a knowledge can be gained through our courses in

**ELECTRICAL and STEAM ENGINEERING.**

*In addition to their regular instruction papers, students in full engineering courses are furnished a Technical Reference Library (in ten volumes) as a help in their studies. This Library contains practical information relating to steam, electrical, mechanical and sanitary engineering, and is of great value to architects.*

**AMERICAN SCHOOL OF CORRESPONDENCE,**

at

**Armour Institute of Technology,**

**CHICAGO, ILLINOIS.**

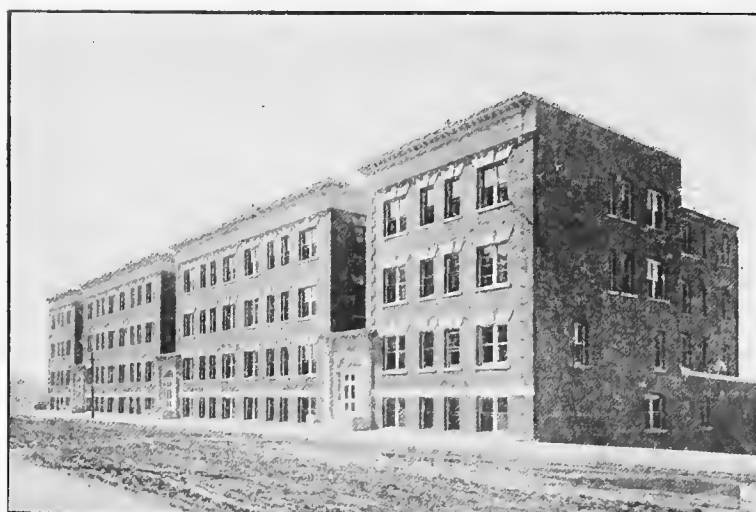

Conservatory Chambers, Dormitories for the New England Conservatory of Music, for which Prof. Norton's tests were made. E. T. Barker, Architect, Boston.

## A Scientific and Exhaustive Test for Sound-proofing, resulting in the Recommendation and Adoption of Cabot's Deafening Quilt, and the construction of an absolutely Sound-proof Building for Musical Students.

Almost every room in these buildings is a studio of vocal or instrumental music, and would be unfit for the purpose unless each room were entirely isolated from the sounds of the others. To solve this difficult problem the Directors instructed Prof. C. L. Norton, of the Massachusetts Institute of Technology, to make a series of elaborate and exhaustive tests to ascertain the best method of construction. An ordinary metal lath and plaster partition only 3" thick, but lined with Cabot's Deafening Quilt, proved far superior to all others, although all the others were much thicker, heavier and more expensive. Prof. Norton's report (see "Insurance Engineering" for August, 1902) says:

"The efficiency of the Cabot Quilt as a material for rendering the partition 'sound-proof' is so clearly demonstrated in these tests that I recommend it for use in the partitions."

Quilt was used in both floors and partitions, and the finished building shows it to be a complete success.

Quilt is the only deadener that absorbs and dissipates the sound waves. Non-decaying, unflammable and sanitary — a scientific sound-proofer, indispensable for apartments, schoolhouses, hotels and hospitals.

Samples and full particulars on application.

**SAMUEL CABOT, Sole Mfr., Boston, Mass., U. S. A.**

AGENTS AT ALL CENTRAL POINTS.











